Microfilm Service .. Sales
Company (Comp)
PO Box 8060
Dallas Texas

Sabine Oral Sunday

The Canyon News

Sabine Oral Sunday

VOL. 67 NO. 51 THURSDAY, MARCH 28, 1963 CANYON, TEXAS 16 PAGES, IN 2 SECTIONS 10 CENTS

Sabine Vaccine To Be Dispensed Here Sunday At Elementary School

Anti-Reds To Speak In Amarillo

Former Maj. General Edwin A. Walker and Billy James Hargis will speak at the Municipal Auditorium in Amarillo at 7:30 o'clock tonight (Thursday).

Walker will talk on international threat of communism and Hargis will speak on the internal threat of the reds.

Walker and Hargis are on a 29-city tour of the United States. They began the tour Feb. 27 in Miami and will end it in Los Angeles April 3.

Their tour is entitled "Operation Midnight Ride" with Paul Revere's famous ride to warn the colonists as the theme.

Hargis is the founder-director of Christian Crusade based in Tulsa. He resigned a Christian Church pulpit in 1948 to devote full time to opposing the spread of communism.

Walker, who holds some of the highest decorations his country has to offer, is a West Point graduate.

To eliminate confusion, the public has been asked not to bring tape recorders to the meeting.

Tape recordings of each talk are available from the Christian Crusade at $10 each. Admission to the program is $1.

Shown here at the keys of the new grand piano at Canyon High School is charming junior, Mary Ann Wheelock. Equally charming is the young lady standing beside her, Nancy Davis, also a high school junior. The P-TA dinner next Sunday will help to raise funds to pay for the piano.

New County Road Sought

A jury of view will study the need for an extension of City Lake road 4 miles north to intersect with Hollywood Road if sufficient names are obtained on a petition to be circulated.

Randall County commissioners decided to ask for a jury of view decision after E. E. Plank, a resident of the area which would be served by such a road, appeared before the court Monday.

Plank told commissioners that an area of 12 square miles would be served by such a road. A jury of view looked over the road possibilities in the same area some time ago but no action was taken at that time.

Argus Burnett, superintendent of the Baptist camping area in the vicinity of City Lake Road, told the court that the improvement proposed by Plank would be of a great deal of benefit to his group.

He pointed out that the camp

(See NEW, Page 3)

Two Eaglettes All-District

Kay Dean Barnard was named on the second all-district team for girls basketball last week.

Honorable mention for all-district went to Cynthia Gerald.

SOS Dinner To Raise Funds For New Piano

S.O.S. dinner is being served Sunday in the elementary school cafeteria by the Canyon P-TA.

This is the final project of the P-TA year to raise funds to apply on the grand piano recently purchased by the community. Serving hours are 11:30 a.m. to 6:00 p.m., coinciding with the hours during which the third Sabine vaccine is available in the same building.

Tickets are now on sale by various P-TA members, including Mrs. Bob Hall at Southwestern Public Service Co. and Raymond Raillard at Sternenberg Lumber Co. They may also be purchased at the door Sunday.

Prices are adults, $1.25; school children, $1.00; preschool youngsters, 75 cents. Menu will be ham and fish, green beans, Irish potatoes, tossed salad, hot rolls and butter, cake, coffee and milk.

The grand piano, hailed by a recent concert artist as one of the "ten best in the country," is stationed in the high school auditorium. It has already been used in a community concert program, a P-TA program and student and group recitals.

The instrument was purchased last fall, to be sponsored by various civic groups, including the P-TA. The price was $5400. Mrs. Joseph Findley, chairman of the committee, states the down payment of $1750 has been made.

She further explains that it is thought the fund will have grown to half the purchase price by April 1 -- next Monday. All amounts paid by that time will include no interest, she points out. It is planned to have the instrument paid for within two years.

Following is a list of organizations, groups, individuals and firms who have so far made contributions to the piano fund. (Contributions deposited within the last few days are not yet listed.)

Canyon school board, P-TA, Rotary Club, Music Arts Club, Junior Woman's Book Club, Schooner Club, Community Concert Association, Sue Hite Club.

Mrs. R. A. Neblett, Bellah Grocery, E. J. Larson, Joe Gibson, Raymond Raillard, Joseph Findley, Mrs. Ed Harrell, Dr. A. K. Knott, Mrs. T. V. Reeves, Royal Brantley, D.S. Sanders, Cecil Sims.

Lee Foster, A. W. Mack, George deSchweinitz, Dr. Ruth Lowes, Emmett Smith, Wesley Cox, W. T. Green, Ross Weaver, M. D. Buttrill, Cole and Moore, Worth Jennings

Mary Parker, Grace Warwick, H. V. Anderson, Joyce Wooten, J. B. Roberts, H. R. Fulton Jr., C. E. Thompson, Elva Fronabarger, Frances Shell, D. P. Clark, Dr. Leta Boswell, Milton Morris and piano teachers' recitals.

Tentative plans are under way for other fund-raising programs this spring, for which the piano itself will be featured.

Death Takes Famed Artist At Clarendon

Harold Bugbee is dead.

The famed western artist died at 10 o'clock Wednesday morning in his home in Clarendon. He had been in failing health for some time.

Harold Bugbee was the beloved spokesman on canvas of the Panhandle area. He chose for his brush the subjects of the Old West he loved so well.

Much of Mr. Bugbee's works hang in the Panhandle Plains Historical Museum of which he was a curator. He came to the Panhandle as a lad of 12 from Massachusetts.

Mr. Bugbee was 63 years old. He is survived by his wife, who also is one of the outstanding contemporary artists of the Southwest.

Funeral services will be held at 10 o'clock Thursday morning in St. John the Baptist Episcopal Church in Clarendon. Burial will be in Clarendon Cemetery.

Friends Raise Fund For Stricken Child

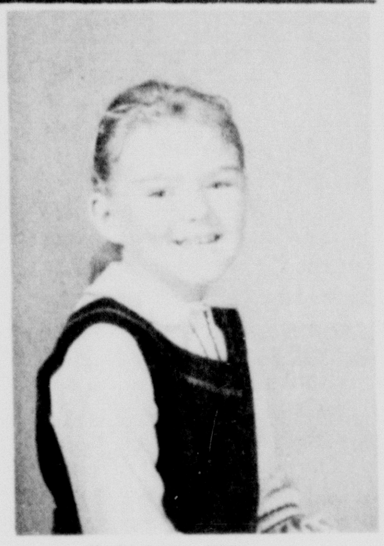

CYNTHIA STIPE

Canyon folks are pitching in this week for a fund for little Cynthia Stipe, 8-year-old victim of lung cancer.

Heading up the fund drive is W. A. "Bill" Wilson, Randall County justice of the peace.

Cynthia, a beautiful brown-haired, blue-eyed child, began to suffer chest pains about a month ago. Her breathing became labored and her parents, Mr. and Mrs. James Stipe, consulted a physician.

The child, a second grader in Canyon school, was taken to St. Anthony's Hospital where an operation was performed. Doctors found a malignant tumor on one of her lungs. It was necessary to remove the lung.

Cynthia still is in the hospital but hopes for her recovery are high. One of her parents is with her constantly. The expenses have been piling up.

Her dad works as a part time caretaker at West Texas State College. Until a year ago he worked on a ranch near Shamrock but he was thrown from a horse and his shoulder and side were injured preventing him from taking streneous employment.

Mrs. Stipe is the former Mary Sue Rice of Canyon. The Stipes have three other young girls. They are Linda, 5; Sally Jo, 2 1/2; and Tracey Lynn, 1 1/2.

Last week Wilson decided to do something about the Stipes' financial worries. With some friends, he started a Cynthia Stipe fund.

As for Cynthia's little friends, they know Cynthia will be back in school soon. "We've been praying for her and we know our prayers will be answered," one angelic little tyke in Mrs. Katherine McBride's second grade declared recently, her eyes shining with the faith that moves mountains.

Sportsmen Wild Game Feed Tonight

Randall County Sportsman's Club is holding their first Wild Game Supper tonight for club members at the American Legion Hall in Canyon.

Admission by club membership only is the rule of the day for the game supper. The initial purpose of the meal is to attract area sportsmen into one meeting where they will elect officers for the rest of the club year. New officers will be elected next August to take office September 1.

Members of the club's organization committee said Monday that interest in the club has taken hold of the area and that a large turnout is expected for the supper and elections.

The meal is to include several specially prepared recipes featuring Colorado elk, Texas deer and antelope, with side dishes of roast goose, duck and pheasant. There might even be

(See SPORT, Page 3)

Traffic Study Made By Engineer

A traffic study has recently been completed on U.S. 87 where it passes through Canyon, according to Bill York, Canyon city manager.

The study, which was conducted by John DeShazo, director of planning and traffic engineering for the city of Amarillo, was requested by the city of Canyon in an effort to locate the causes of the increasing accident rate along the federal highway where it passes by West Texas State College.

Findings of the study indicate that the 24-hour traffic volume on U. S. 87, better known to Canyon people as 23rd Street, is 7352 vehicles, taken during a period when most of the West Texas State College students were out of town.

Reported traffic accidents at several high-volume intersections along 23rd Street for a one-year period totaled 22. The intersections were 23rd Street and 2nd, 4th, 5th and 7th Avenues.

DeShazo said that none of

(See TRAFFIC, Page 3)

Physicians Give Drug All-Clear

Third Sabine Oral Vaccine will be given on March 31 from 12 until 6 p.m. in the all-purpose room of the Canyon Elementary School, according to an announcement made by J. E. Miller at a recent meeting of the Canyon Parent Teachers Association.

Oral Vaccines One and Two were administered by local health authorities last fall. The third Vaccine was delayed nationwide, because of unrest about contacting polio with the third vaccine, after national publicity arose when a few isolated cases of polio were reported in Canada.

Doctors and nurses will donate their services as in the Type I and Type II immunization projects last fall.

Physicians have "cleared" the program, and Dr. Luther Terry, surgeon general of the United States, has put his stamp of approval on this final phase of the polio program. He has announced that the program is safe for all persons under 30, and only a minimum risk to others.

Type III vaccine will be given on sugar cubes as in previous inoculations. Drops will be given to infants over three months old.

The vaccine will be free of charge to those who cannot pay. Persons able to pay are asked to contribute 25 cents.

Queen Contest Set April 5th

Tickets are now on sale for "Spring is Here," the Lions Club queen contest.

The contest will be staged at 8 o'clock Friday night of next week in the Canyon High School Auditorium.

More than a score of girls will take part in the pageant. A variety show also will be a part of the entertainment.

Tickets are being sold for $1 for adults and 50¢ for students.

Canyon Chamber May Bring Indians

Canyon Chamber of Commerce hopes to sponsor ceremonial Indian dances in Palo Duro Canyon this summer.

A parley party from Canyon held a pow wow with a group of Oklahoma redskins last week in connection with the proposed dances.

In the Canyon Chamber group were Roland Black, Chamber manager, and O. P. Cowart and Roy Cheatham, members of the tourist development committee of the Chamber. The three visited with Indians at Carnegie, Oklahoma.

Cowart told a Monday night meeting of the Chamber board that details of a contract that would bring the dancers here the latter part of July is being forwarded to the Indians.

A Retail Merchant's committee report set the first Friday of each month as Dollar Day in Canyon. Making the report, Black said most of the merchants contacted agreed to participate.

The Industrial Development Committee recently prepared a brochure for Mooney Aircraft Company of Kerrville. Black said a reply has been received from the firm saying Canyon's brochure was one of the most impressive received to date.

The Chamber expects further word on Mooney's expansion plans in the near future, Black said.

Canyon Chamber of Commerce and city officials are working together to form a committee which will screen solicitors. A fund drive or money raising project which does not receive committee approval will not be granted a city permit for solicitation.

Black told the Chamber board that the zoning board is about to rezone as commercial some of the area around the railroad in the south part of the city.

In other business, the board sitting as a planning commission, approved a plat for Hidden Valley Unit No. 3.

Sewer Plant Road Now In Litigation

Several property owners in the vicinity of the old sewer plant road at the southern outskirts of Canyon have filed for an injunction to prevent the closing of the road.

Filing the suit for Hosea Foster, Buddy and Jack Taylor the latter part of last week was the law firm made up of A.W. Lair and Dale Williams.

Several other plaintiffs were mentioned in the suit for injunction. The complete list includes Hosea Foster, Wilford Taylor, Sr., Wilford Taylor, Jr., Jack Taylor, Grace Costley and her husband, G.A. Costley and Barnett Ball.

Defendant is Roy Cline, Amarillo, developer of Ponderosa Addition just south of the disputed road.

The brief filed with 47th District Court Clerk Mavis Hill alleges that the road in question has been in public use for more than 30 years. It further alleges that streets being constructed in the vicinity "would effectively close the road."

A few weeks back, developers of Ponderosa Addition began laying Fourteenth Avenue. Some curb and gutter from new street work has extended into sewer plant road.

Canyon City Manager Bill York said the bulk of the road lies in Ponderosa Addition which has passed on the first reading for annexation to the city.

City Attorney A.W. Lair told members of the city commission at a recent meeting his advice to the city would be to refrain from annexing the addition until after the sewer plant road controversy has been settled.

Cage Coach Here Sunday

Coach and Mrs. Jimmy Viramontes will be guests of honor at a reception at 3 o'clock Sunday afternoon in the lounge at West Texas State Student Union Building.

Viramontes will be invited to speak to the gathering.

Everyone interested in basketball is invited to attend the reception.

University Bill Action Is Expected

Your West Texas State College windshield sticker may be obsolete by this time next week.

As of Wednesday action in the Senate was expected momentarily down at Austin on the bill to make WT a university. The bill is co-sponsored in the Senate by Grady Hazlewood and Senator Andy Rogers of Childress.

College officials believe the university label would pave the way for more growth for the Panhandle college which serves an area larger than many states.

The bill already has been approved in the House where it was steered by J. M. "Red" Simpson of Amarillo.

The Woman Is Requested to Pay--that's Twirp Week--- and Canyon High School boys just love it. Lou Cowart is shown here loaded down with books while the gentleman in the picture, Wam Moore, looks leisurely on.

Buffs Ink San Jose Contract

West Texas State College this week inked another important athletic contract.

San Jose' State College of San Jose', Calif., agreed to play football here Oct. 31, 1964.

San Jose' State plays some of the nation's grid giants. On their schedule this year are Stanford University, Washington State, University of California, Oregon University and Arizona State.

San Jose's team is coached by Bob Titchenal.

Trash Collection Discussed By City

Canyon is soon due for a "closed trash collection" system when bids are let April 8 for the Dempster Dumpster type trash containers and equipment for downtown Canyon.

The Dempster Dumpster system involves the use of large steel trash containers situated strategically around the city. Store personnel can then put trash in the closed containers instead of open pens or cans.

Installation of the system will make downtown trash collection more effecient, according to Bill York, Canyon city manager, and will relieve one of the city trash trucks and crew so they can make bi-weekly residential trash collections instead of the once-a-week collection as is presently in effect.

York said the new system would reduce the fire and health hazard in Canyon from loose and blowing trash.

He also recommended to the commission that galvanized garbage cans with lids be considered in the near future to replace the presently used open 55 gallon drums. He said the use of 30 to 35 gallon cans instead of the heavier 55 gallon drums would allow quicker trash collection service in the residential areas and the lids on the cans would eliminate the health danger from flies, rodents and dogs getting into the trash as they do now.

It was proposed by several of the commissioners that the city of Canyon buy a single regulation size trash can and distribute them to the residences, letting the towns people pay for the cans monthly on their water or trash-collection bill.

It was also suggested that the Canyon Boy Scouts be allowed to handle the sale of the regulation sized trash can since they are already in the business of selling the 55 gallon barrels to

(See TRASH, Page 3)

Annual Budget Now Available

The approved annual budget for the fiscal year 1963-64 has been completed and printed and is available for distribution at Canyon City Hall.

City manager Bill York said those interested in obtaining copies of the budget can come by the city hall and pick a copy up.

The budget was read and approved March 11 at the regular Monday night meeting of the Canyon city commission.

Mrs. Alma Perkin's third grade class at the Canyon Elementary School pose around the sugar maple tree they recently planted on the school campus as a part of their studies for the Junior Audubon Club. In the lower row from left to right are: Eugene Friesche, Robbie Carter, Danny McClain, Steve Edens, Billy Panther, Kelvin Campbell and Chuck Wright. Standing from left to right in the back row are: Donald Williams, Jeff Brown, Terry Allen, Ronnie Tennison, Tommy Essary, Ricky Maxwell, Joy Williams, Mrs. Alma Perkins, Lee Ann Stengel, Connie Floyd, Natalia Acosta, Marion Belcher, Diana Boone, Glenda Hollenstein, Mike Raillard, Debra Rossi, Wilma Richardson and Teddy Hornsby.

Third Graders Plant Maple Tree At School

One area of teaching at Canyon Elementary School that generates a lot of enthusiasm is the third grade's membership in the Junior Audubon Club.

An educational activity for children, the Junior Audubon Club was inauguarted by the National Audubon Society to foster a love and appreciation for nature and to learn conservation methods.

This year the main unit of study for the third grade has been on trees.

Early in the year, the children in Mrs. Perkin's third grade section, decided to plant a tree on the elementary school campus.

Mrs. Perkins said that after much study, the children chose to plant a sugar maple tree.

By saving pennies, nickels and dimes from their allowances and by saving Taylor Food Store cash register tapes, the students finally saved enough money to buy the maple tree.

The tree now stands outside the window of their room. Mrs. Perkins said it was a proud and exciting day when the children helped a man from Kress Nursery plant their tree.

She says the students are now watching eagerly for the first buds to develop into leaves.

Mrs. Perkins said the birds are already perching on the tree's branches and the children are sure a nest will be built in it before school is out in June.

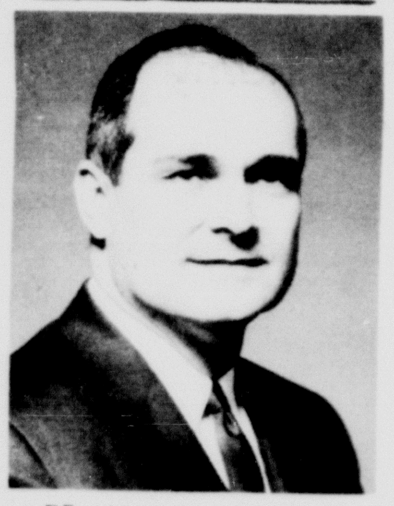

DR. JOHN C. KNOWLES

TCU Official To Preach In Local Pulpit

Dr. John C. Knowles, director of church relations, TCU, will hold a week of preaching at the First Christian Church April 7-12.

Dr. Knowles received the A. B. degree from TCU and also attended George Williams College. The Honorary D.D. was bestowed upon him by Brite College of the Bible, TCU, in 1957.

He joined the staff of First Christian Church of Houston in 1947 where his father was the senior pastor, coming from the Hollywood Beverly Christian Church where he served as Minister of youth.

In 1950 he succeeded his father as senior minister in Houston, a position his father had held for 23 years. Under Dr. Knowles the Houston church built a new edifice at a cost of $1,250,000 located adjacent to the campus of Rice University, and is ranked as seventh in the nation concerning its growth of new members and has an annual budget exceeding $178,000.

He is a Rotarian and 32nd degree Scotish Rite Mason. He has toured Europe, Middle East, Scotland and England. He was called to his present position at Texas Christian University, Fort Worth in January 1962. The Sunday night service is at 7 p.m. and the week-night service, Monday through Friday will start at 7:30 p.m. The public is invited.

Mr. and Mrs. Mark Foster of Bellflower, California; Mr. and Mrs. E.L. Prichard of Amarillo and Mr. and Mrs. Buddy Foster of Canyon were guests in the home of Mr. and Mrs. Mark A. Foster on Wednesday of last week.

NORTH RANDALL NEWS

"Period Furnishings and Accessories" was a program presented at a meeting of Greenhaven Home Demonstration Club on Monday of last week. The meeting was held in the home of Mrs. J.D. Russell.

Miss Sally Ann Fields, county home demonstration agent, introduced Mel Adkins of McGee Furniture in Amarillo who presented and discussed the program.

Mrs. Sol Johnston presided at the meeting. She asked that all club members cast their ballots at the city election, April 2.

"Furnish Your Home" a scramble word game was presented by Mrs. B.G. Byman.

Mrs. Billy W. Boyles was a guest at the meeting.

Refreshments were served to twelve members and guests at the meeting.

The next meeting will be in the home of Mrs. W.A. Osborn, 3605 Van Buren, Amarillo, on Monday at 2 p.m.

***

A surprise housewarming honored Mrs. W.W. Cook, who has recently moved from Arden Road to McCormick Road.

Hostess for the housewarming was Mrs. C.D. Stephens.

Refreshments were served to Mesdames H.C. Bennett, Callie Hawes, Genna Mae Williams, C.M. Purcell, Henry Allen, Bobby J. Doss, Howard Stollenberg, Chet Smith, C.W. Marsalis, David Huyck, Jim Morrison, and John McClure.

****

Gordon Wayne Carroll, son of Mr. and Mrs. W.J. Carroll, left Friday for Camp Polk, Louisiana where he will receive basic training.

***

Visiting with Mrs. Bill Harp Wednesday of Last week was Mrs. Uewell Griggs of Tulia and Mrs. John Brient from El Paso.

***

Making 4-H uniforms was discussed at a meeting of the Coyotettes 4-H Club last week in the home of Mrs. Tom Detten.

Refreshments were served to Nita Tola, Dianna Hill Rhonda Johnson, Sharon Triplett, and Cathy and Marjie Detten.

Monday the Coyotettes held a meeting in the home of Mrs. Tom Detten. Miss Sally Fields Home Demonstration Agent, heped the girls work on their records.

Attending were Dianna Hill, Rhonda Johnson, Sharon Triplett, Mary Lou Richey, Cathy and Marjie Detten.

***

Mr. and Mrs. Dense Burkhalter and Mr. Floyd Duke were week end guests of Mr. and Mrs. Murl Tennison. The Burkhalter's are from Wellington.

***

Kenneth Dearman was a guest of Richard Robinson over the weekend.

***

A birthday party was held for Mrs. W.J. Carroll Tuesday of last week. Coffee and cake were served to W.J. Carroll Mr. and Mrs. Frank Ham and Mr. and Mrs. Floy Rutter.

***

Glenna Dearman is confined at home with rheumatic fever. Glenna is a sixth grader in Canyon Public Schools.

***

Mr. and Mrs. N.N. Well of Amarillo spent Sunday with their daughter and family, Mr. and Mrs. Tom Detten.

***

The Christian Family Movement Study Group of the St. Ann Catholic Church met in the home of Mr. and Mrs. J.R. Stork.

Program leaders were Mr. and Mrs. John Deets. They gave a study of "The Third Sunday of Lent" and debated "The Use of Money."

Mr. and Mrs. Pete Fischbocker will host the next meeting on Monday in their home. Program leaders will be Mr. and Mrs. Ted Allen.

***

Dr. and Mrs. Guy Owens spent the week end at the ranch home on the Rim Ranch.

***

Mr. and Mrs. T.C. Moore of Midland were week end guests of her parents, Mr. and Mrs. W.W. Cook.

***

Home for the week end were Richard Purcell, junior student at Texas Tech in Lubbock, and Nancy Purcell, a student nurse at Methodist Hospital in Lubbock. They spent the week end with their parents, Mr. and mrs. C.M. Purcell.

***

Mrs. M. Coltharp spent the winter in the home of her daughter, Mrs. B.B. Caudle. She will spent the summer with her son in Austin, Joe Coltharp.

***

Home with the mumps last week was Monty Murphy, son of Mr. and Mrs. Jim Murphy. He is a first grade student at Canyon School.

***

Mr. and Mrs. Lloyd Huyck of Woodward, Oklahoma spent the week end with Mr. and Mrs. David Huyck. The men are brothers.

***

Dr. and Mrs. M.F. Harvey of Plainview attended the funeral of his father in Shamrock. While the Harvey's were in Shamrock their children stayed with relatives.

Tim, Greg and Jan stayed with Mr. and Mrs. Ben Wilson and Annie stayed with Mr. and Mrs. Drier Bonifield. Mrs. Harvey is the former Billy Bonifield.

***

Attending the Hereford Breeders Association in Denver, Colorado last week was J.L. Upshaw.

***

Mr. and Mrs. Jackie Burns have moved to Canyon from White Deer. Mrs. Burns is working at the college library and he is a student at the college.

Mrs. Burns is a niece of Mr. and Mrs. C.D. Stephens.

***

Sunday visitors in the home of Mr. and Mrs. David Huyck were Mr. and Mrs. Marvin Longhafer and Karen of Canadian.

The Longhafer's also visited with their son, Don, who is a student at West Texas State College.

***

Mr. and Mrs. Drier Bonifield were in Grady, New Mexico last week to get their daughters, Susan and Christe. The girls had been staying with their grandparents, the Kennedy's.

***

Visiting with Mr. and Mrs. W.H. Johnson in Plainview on Sunday were Mr. and Mrs. Evert Johnson and Roger and Rhonda.

***

Mr. and Mrs. Skeet Hall and children of Midland were guests of Mr. and Mrs. Kenneth Dearman over the week end.

***

Mr. and Mrs. Gaylean Riddell and Rusty of Cee Vee are visiting with her parents, Mr. and Mrs. W.J. Carroll of Farmer Lane.

***

Luther Albert Prince, 60, was pronounced dead on arrival at Northwest Texas Hospital Saturday morning after a heart attack at his home.

Survivors include a son George W. Prince, a daughter Mrs. Nina Root of Amarillo, two sister Mrs. Jim Ellis of Chowchilla, California and Mrs. Dan Cottingham of Tulsa, Oklahoma, two brothers John and Roy Prince both of Amarillo, and three grandchildren.

***

Mrs. J.W. Oglesby and Jean Ann and Mrs. W.E. Hill of Canyon were in Oklahoma City, Oklahoma recently. Jean Ann had an allergy check up and Mrs. Hill visited with relatives.

***

Recent birthdays in our community are Jerome Williams, Frank Robinson, Robert Detten, Mrs. Robert Detten and Larry Robinson.

Perryton School Is Evaluated By WT Staff Members

Four members of the West Texas State College faculty and staff conducted a school evaluation program for Perryton schools Monday and Tuesday.

The four are Dr. J.B. Roberts, director of teacher education, Dr. Emmitt D. Smith, director of student teaching, Dr. Paige Carruth, assistant professor of Education, and Huelyn Laycock, director of public information.

Rice Attending Defense Meet

City fire captain Joe Rice is attending a 4-day seminar in Amarillo Monday through Thursday concerning atomic radiation and its effect on civil defense.

Rice along with civil defense personnel from over the Panhandle, is attending the seminar at the Amarillo Civil Defense headquarters. The program is being taught by professors from the University of Texas and includes such subjects as Atomic Radiation, Atomic Radiation Detection and Radiation Detection Devices.

West Funeral Held Tuesday

A. C. West died Sunday at Muskogee, Okla., where he had lived for the past 5 years.

He was 87 years old and was a resident of Canyon for many years before moving to Oklahoma.

Mr. West was a contractor when he lived here and was very interested in Canyon Boy Scouts. He was a member of First Baptist Church in Canyon and belonged to the Odd Fellows Lodge and the Masonic Lodge.

Funeral services were held Tuesday in LaGrone Funeral Chapel with Rev. Strauss Atkinson, pastor of Canyon First Baptist Church, officiating.

Former members of his Boy Scout troop were pallbearers.

They include F. H. Harwood, Newton Crain Hampton Lisle, W. H. Harden, Milton Morris and Hosea Foster.

He is survived by two sons, C. W. "Dub" West, Muskogee, and T. H. West, Dallas; two daughters, Mrs. C. R. Dale, McKinney, and Mrs. John Karwoski, Los Angeles, Cal.; and seven grandchildren and eight great grandchildren.

by Ann Prichard

Cub Scouting

Pack 31

Den 2 met with Mrs. Ziegler and worked on the Indian drums they are making. Joe Ziegler furnished refreshments.

Den 3 met in the home of Mrs. Hines for their opening which was led by Ricky McDowell. The boys took the scrapbooks to Neblett Hospital for pre-schoolers who are ill to read and enjoy during their stay. The boys then went back to the meeting place where a birthday cake in honor of Randy Costly was enjoyed. Stoney Ormsby is new Den Chief for this den.

Pack 97

Den 2 had a game day at their last meeting. Bingo and Treasure Hunt was enjoyed by the boys. Bynum Morris furnished refreshments.

Den 4 went on a hike to the V.F.W. hall north of the city. Mark Read served refreshments.

Den 6, two weeks ago, came to Canyon and did their part in the pack service project. Tommy Essary served refreshments. A trip to Camp Don Harrington was enjoyed by the boys last Saturday. They cooked hot dogs and hiked along with Mr. Bill Harp, Sherry Cates, and Mrs. Masterson.

Pack 131

Den 1 made tie slides, using plastic bottles and lots of imagination. David Morris and John Taylor, two new Cub Scouts, led the opening for the den.

Den 2 discussed their skit for the pack meeting tonight (Thursday). The boys made a trip downtown to the Canyon News and the Pharmacy where Carol Ralliff served cokes to the boys.

Den 4 made fire prevention posters which they will show at the pack meeting. Virginia Raillard served refreshments.

Den 5 boys brought games which they made in their homes and showed them to Mrs. White for her approval. A book titled "Chocolate Touch," was reviewed by Norris Stevens. Mark Vaughn's high jump was the center of attraction and was enjoyed by the group.

Den 6 visited Camp Don Harrington, Palo Duro Canyon and Six Gun City last Monday. Mrs. Neal served refreshments. Two weeks ago they visited the jail along with Mrs. Joe Kerbel and Mrs. Neal.

Local Woman's Father Dies

Miles Waterman, 79, of Cairo, Ill., died recently at St. Mary's Hospital after an illness of six days. He had been a resident of Cairo Illinois, for 20 years and was a retired farmer.

Survivors include his wife, five daughters including Mrs. Rhea Sanford of Canyon, three sons, one sister, a brother, 21 grandchildren and 16 great-grandchildren. He was preceded in death by two sons.

Funeral services were held Monday at the Assembly of God Church with Wilma Williams, the pastor, officiating. Interment was in the Bumgard Cemetery in Miller City, Illinois.

Burglars Hit Cafe Monday

Don's Restaurant suffered a loss of $90 in change Monday night after someone broke and entered the rear door of the cafe.

Randall County sheriff's deputies reported the rear door of the cafe was broken open and that entry occurred sometime between closing time Monday night and opening time at 5:00 a.m. Tuesday morning. A vending machine was damaged and robbed of its change in the robbery, though a juke box was left unmolested.

Banks Buys Graham Bulls

Mr. and Mrs. Frank Banks from the John Babbitt Ranches in Flagstaff, New Mexico, were here last week to visit with Mr. and Mrs. Walter Graham.

The John Babbitt Ranches have bought 100 bulls from Mr. Graham, and they were here to attend to the transaction.

Walter Graham was in Barnard, Kansas, on Monday at the Woody Hereford Ranch on business.

Marshalls Have New Baby

Mr. and Mrs. Arvle Marshall are the parents of a baby boy born March 10. The new arrival was named William Scott.

Mr. Marshall is a senior Veterinarian student in Texas A & M Veterinarian School at Bryan.

The baby is the first grandchild of Mr. and Mrs. Douglas Marshall of Canyon.

Guests of Mr. and Mrs. W. R. Franklin recently were Bonnie Sluder and granddaughters, Lillian and Willorene Blair, and Mrs. Grace Counterman all of Happy.

Waugh Will Participate In SPA Meet

Dr. Kenneth Waugh, director of student personnel services at West Texas State College, will participate as a consultant at the annual meeting April 5 in Dallas of the Southwestern Psychological Association.

He will be a resource leader in a workshop on "Utilization of College Students As Academic - Personal - Social Counselors."

The Student Council of Canyon High School will sponsor an all school social at the High School Saturday night at 8 p.m.

NTSU Republicans Name Bagley Veep

Walton M. Bagley of Canyon has been elected vice-president of the Young Republicans for the spring semester at North Texas State University.

A junior government student at NTSU, Bagley is the son of Mr and Mrs. Windfield K. Bagley, Route 1, Canyon.

Simpson At Rotary Club

J. M. "Red" Simpson spoke at the Canyon Rotary Club at their meeting Tuesday noon in the American Legion Hall.

The program was introduced by Dr. James P. Cornette of West Texas State College.

"Review of Activities in the State Legislature" was the topic presented by Simpson.

Simpson said that his first bill presented to the legislature was the name change of West Texas State College to West Texas State University. The bill has passed the house already.

Hospital Notes

Mrs. Joe M. Triplett, Canyon, medical.

Mr. George W. Webb, Canyon, surgical.

Mr. David Lyle Washburn, Amarillo, medical.

Mrs. Bob Wear, Canyon, medical.

Mr. Charles Durr, Kerrick, medical.

Mrs. Oran Keith Cheatheam, Canyon, surgical.

Mrs. Phil D. Magness, Canyon, surgical.

Mr. J. O. Miller, Amarillo medical.

Miss Billie Bee Flesher, Canyon, surgical.

Debra Rose Rossi, Canyon, surgical.

Mr. Paul Noble Mann, Amarillo, surgical.

Mrs. E. E. Plank, Canyon, surgical.

Rev. Gordon Downing, Canyon, medical.

Mr. T. E. Rhodes, Truth or Consequences, N.M., medical.

Mr. John W. Reed, Amarillo medical.

Rev. Bob Wear, Canyon, medical.

Mrs. Cletus B. Rea, Bushland, medical.

Francis Ray Ginter, Amarillo surgical.

Patte Lynne Guy, Canyon, surgical.

James Dwight Byrd, Canyon, surgical.

Miss Bertha Matlock, Canyon, medical.

Mrs. Bennie E. Harper, Canyon, medical.

Mrs. Charles M. Smallwood, Canyon, surgical.

Mr. Ronald Wayne Nelson, Anaheim, Calif., medical.

Mr. Clyde Mahle, Canyon, medical.

Chris Coleman Hundley, Amarillo, surgical.

Miss Faye Oatis, Canyon, medical.

Mrs. W. R. Crow, Canyon, surgical.

Eva Joan Frank, Canyon, surgical.

COLLEGE STUDENTS

Betty Ray Comstock, medical.

Richard I. Higgins, surgical.

Wayne Fox, medical.

William B. Bundy, medical.

Michael Semko, Jr., medical.

BIRTHS

Mr. and Mrs. Lynn B. Brown, Canyon, are the parents of a girl born March 23, 1963.

Mr. and Mrs. Kenneth Doyle Tollett, Canyon, are the parents of a boy born March 25, 1963.

Mr. and Mrs. Larry Neil Tackett, Happy, are the parents of a boy born March 26, 1963.

Former FBI Man To Talk To Students

JACK L. MACKEY

Jack L. Mackey will be the featured speaker for the annual Church of Christ Bible Chair Fellowship of West Texas State College to be held April 5 in the college cafeteria.

'The challenge of the Sixties" will be the program given by Mackey, minister of the Southside Church of Christ in Amarillo.

Mr. Mackey served with the FBI in various states for a number of years but resigned from the Bureau in 1947 to devote his time to preaching. He has worked with the Southside congregation in Amarillo for 11 years. During this time he has had various speaking engagements and has worked with the Amarillo Christian Schools.

Registration for the Fellowship will begin Friday afternoon of next week at 4:30 in the Bible Chair Building. The registration will be moved to the college cafeteria at 6:30 for late comers. The evening meal will be served at 6:30.

The "Lavender Lads," a male quartet, and the "Sharp-Flats," a girls ensemble, will provide special music at the meal.

Dr. James Cornette, President of West Texas State College, will welcome guests at the program to begin at 8 p.m.

Gordon Downing, Director of the Bible Chair will be the master of ceremonies at the program. Students from the Bible Chair will present a musical interpretation of the "Crucifixion," directed by Ronnie Throneberry and narrated by Ted Abbott.

Several gospel spirituals will be sung by a mixed quartet.

"Open House" will be held at the Bible Chair following the program. The public is invited to view the various student displays that will be shown.

Lillian Cowart as Gertrude, Queen of Denmark and "WAM" Moore as Hamlet, appear in Scene 4 of Shakespear's HAMLET. It will be presented at 8 o'clock Thursday evening in open dress rehearsal and will be entered in the one act play contest Friday at the Branding Iron Theater.

The Canyon News

The Canyon News, founded in 1896, is an independent newspaper dedicated to the best interests of the community, state and nation.

A subscription is $4.00 a year in Randall County and $5.00 a year elsewhere.

The Canyon News is published weekly at its offices, 412 15th Street, Canyon, Texas. Second class postage is paid in Canyon.

Any erroneous reflection upon the character, standing or reputation of any person, firm or corporation which may appear in the columns of this newspaper will be corrected upon being brought to the attention of the editor.

The Canyon News is a member of the Panhandle Press Association, Texas Press Association and National Editorial Association.

PUBLISHER........................TROY F. MARTIN
SOCIETY EDITOR....................LORENA MILLER
REPORTER..........................JIM THOMAS
ADVERTISING MANAGER...............JAMES MARTIN
PRODUCTION DEPARTMENT.............VANDA PARIS
..................................EULALIA MIRES
..................................NITA THOMAS

Traffic. . .

(Continued from page 1)

the accidents could be blamed on poor traffic signal visibility as all the intersection signals were clear and visible.

The report said in addition that none of the accidents could be contributed to poor signal coordination as all the traffic signals at the intersections were inter-connected.

Fifty percent of the accidents at these named intersections were of the "turning or rear-end" type, according to the report and possibly could have been prevented if left-turn lanes had been present at the intersections.

DeShazo said that left-turn traffic volume during peak periods reaches the "critical point for a short period," during which times a separate left turn signal would be of benefit. The report adds, however, that the peak volume is of such short duration that a separate light would not be justified.

Two points of interest that DeShazo brings out is the evident need for a safety educational program on the part of West Texas State College and for increased traffic signal enforcement at the intersections.

De Shazo said a West Texas educational program aimed at discouraging jay-walking across the highway tied in with a cross-walk painting project would improve the situation.

DeShazo said that several near accidents were observed during the traffic study, involving pedestrians who were jay-walking across 23rd Street.

"On several instances, the pedestrian stepped from between a parked vehicle nearly into the path of a moving vehicle. One of these instances almost resulted in a front-rear end accident," the report reads.

The report also said that several of the accidents at the various intersections under the study, were caused by failure to obey the intersection traffic signals. DeShazo said that increased law enforcement would eliminate some of the accidents at the intersections.

Recommendations made by DeShazo in the report include the construction of a median divider along 23rd Street providing 2 lanes of traffic in both directions and a left turn lane at each intersection with a parking lane on the east curb of 23rd Street.

DeShazo said he recommended this plan over an alternate on for widening the highway due to the high cost of increasing the street width.

He said the left turn lane would shelter vehicles desiring to turn left and would also make it possible to increase the posted speed along 23rd Street to 35 miles per hour.

Other recommendations include the traffic safety education program by West Texas State College for the college students who insist on jay-walking and increased law enforcement by city police at the intersections along 23rd Street.

City manager York said the city commission had reviewed the traffic study report but had taken no action. The report with its recommendations was made a part of the city's future traffic and city street planning, York said.

He said that DeShazo had also made an earlier study of Canyon's through streets, traffic signs and other related traffic engineering factors.

Classified ads get results.

Dr. Kenneth W. Waugh, president of the American Cancer Society in Randall County, is shown here with Ralph Edwards, national crusade chairman, at a meeting of the Cancer Society in Dallas recently. The meeting was attended by chairmen of the education, publicity and campaign from the counties throughout Texas to discuss the campaign which will be held during the month of April. (See Story Page 5)

Trash. . .

(Continued from page 1)

city residents. No action was taken on the trash can proposal but York said he would investigate and get further information on the type, cost and size of trash can that would be most desireable.

In other action the city commissioners accepted the low bid for city gasoline from Bill Griffin of Canyon. His low bid was 16.05 cents per gallon of ethel gasoline.

The court appointed H. E. Butler as temporary city judge to fill the vacancy in the city post left by the illness of the regular city judge, D. P. Clark. The appointment stipulated that Butler's term was not to exceed thirty days.

York recommended to the commission that the jobs of city judge and city tax collector be combined for a more effecient operation. No action was taken on that proposal.

In other action the commission went through the formality of officially designating the First National Bank of Canyon as the official depository for city funds. The bank has been the regular depository for the funds for several years.

The commissioners considered amending the city-county fire contract concerning the county fire truck which was recently signed over to the city. The commission took no action on the consideration but authorized manager York to talk it over with Randall County Judge Wayland Angel and the county commission to see if they would like to amend the contract and, if so, how.

York told the city commission that county fires to date have cost the county about $5000.

New. . .

(Continued from page 1)

ground is used by people from all over the Panhandle and that the proposed road improvement would facilitate transportation to the camping area.

Plank said a petition will be circulated in favor of extending the road.

The court decided to wait to accept bids on two typewriters and a calculator for the tax assessor's office until several machines have been demonstrated.

In other business the court voted to purchase a dry copying machine from the Baker Company of Amarillo at a cost of $249.

Southwestern Public Service Company officials told the court that it would cost $1,012 to move two miles of utility line for improvement of Farm To Market Road 2219.

Man Rescued From Cliff In Canyons

Canyon Volunteer Fire Department Sunday had to climb the slippery cliffs above Catarina Caverns in Palo Duro Canyon State Park to rescue Francis Ray Ginter of 4600 Hughes Street, Amarillo, after Ginter had suffered a heatstroke.

Firemen and park personnel climbed the cliff and brought Ginter down on an ambulance stretcher. He was admitted to Neblett Hospital for observation and treatment.

In other action, the Canyon volunteer firemen have answered six separate calls to grass fires in the county since March 20. Several of the calls involved more than one fire, most of them along the Santa Fe Railroad right-of-way.

Firemen answered a call March 20 to the Harry Hungate farm, 5 miles south of Canyon to extinguish a grass fire. No damage was reported.

Firemen answered another call March 23 to put out 9 separate grass fires along the Santa Fe right-of-way. No damage, except to grasslands was reported.

The firemen answered another grass fire call several hours later, again along the Santa Fe right-of-way. This one was one mile south of Canyon.

On March 24, Canyon firemen put out a grass blaze on the C. A. Castleman farm 2 miles northwest of Canyon.

Santa Fe Railroad right-of-way was again the site of another grass fire March 26. This turned out to be five separate fires along the right-of-way between Canyon and Umbarger.

The Canyon fire crew has answered 48 separate grass fire calls in the county since January 1. These 48 county fires cost county tax payers $4500. Nineteen of the county fires were along the Santa Fe right-of-way at a cost of $1900 to the county. Three of the county fires were charged to the city.

The Canyon fire department has also answered 40 fire calls within the city limits. Thirty-one of the calls were grass fires mostly set by burning trash. Ten were house fires and 1 was a car fire.

Canyon firemen answered a call March 20 to Modern Cleaners on the square in Canyon where a dry cleaning clothes dryer caught fire. Damage was limited to clothing in the dryer.

All other fires since March 20 were grass fires in town set mostly by burning trash barrels.

City News Briefly Told

Mr. and Mrs. Charles E. Parks visited in Amarillo with Mr. and Mrs. Harvey Shapley over the weekend.

Mary Lou Parks, daughter of Mr. and Mrs. Charles Parks, had surgery yesterday at St. Anthony's Hospital in Amarillo.

Visiting with Mr. and Mrs. B. L. Pearson over the week end were Mr. and Mrs. John Benson from Muleshoe.

Visiting with her grandparents, Mr. and Mrs. Tom Smith, in Olton last week was Jolissa Johnson, daughter of Mr. and Mrs. Bob Johnson.

Mr. and Mrs. Smith brought Jolissa home on Wednesday.

Guests in the home of Mr. and Mrs. David Lewis in Floydada last week were Mrs. W.L. Lewis and Mrs. Presley Kennamer both of Canyon.

A former schoolmate visited with Mrs. Michael Morris over the week end, she was Mrs. Shuford Farmer of Waco.

Mrs. Darrell Gaut of Amarillo also visited with Mr. and Mrs. Michael Morris recently.

Mr. and Mrs. Tom E. Knighton and children, Jeniffer and Mary of Perryton visited with their parents over the week end, Mr. and Mrs. Tom H. Knighton and Mr. and Mrs. Dan Sanders.

Bobby Gerhardt of Borger visited with his grandparents, Mr. and Mrs. R. S. Ramage, last Saturday.

Dinner guests in the Joe M. Crowley home Monday were Rev. and Mrs. Bob Goodwin and boys of Tulia and Rev. and Mrs. Roy Lee of McCamey.

Mrs. Goodwin is a daughter of the Crowley's.

Mrs. Kenneth Ringo and two daughters from Waka visited recently with Mrs. O. H. Crowell.

Mr. and Mrs. Willis Reynolds visited with Mrs. J. H. Reynolds on Saturday. Sunday visitors of Mrs. Reynolds were Mrs. Don Cook, and children Kathy and Bobby of Tulia.

Mrs. Ronald Lacy and children visited in Turkey last week with Mr. and Mrs. H. L. Gray and Mr. and Mrs. Jake Lacy.

Visiting with Mr. and Mrs. Metz LaFollette Sunday were Mr. and Mrs. Brom Marchbanks of Seminole.

Mr. and Mrs. Merle Pitt visited with Mr. and Mrs. Allen Klein in Hereford recently.

Recent guests of the Arvin Tripletts have been Mr. and Mrs. Glen Butler and Rowland Triplett of Claude and Clifford Stewart of Perryton.

Roy Wreath of Woodward, Oklahoma was an over night guest. Mrs. Lizzie Covalt of Amarillo, Sharon Ely of Amarillo, Mrs. Roy Mickey, Mrs. L. C. Ruthart and Polly Lindley were guests on Wednesday.

Coach Bob Blackman, center, gives a few pointers to Wally Bullington, left, head coach at Abilene High School, and Tom King, Breckenridge line coach. Blackman, brilliant Dartmouth head coach, was top-billed lecturer at a football clinic held last week at West Texas State College.

Eight Persons Vote Absentee

Ballots have been issued for eight absentee votes in the school board election, according to the office of County Clerk T. H. Lair.

Deadline for casting an absentee vote is 5 o'clock next Tuesday afternoon. Absentee voting is under supervision of the county clerk in Randall County court house.

School board election will be held a week from Saturday.

Mr. and Mrs. Hugh E. Kelso had visitors over the week end Orville Gardner of Vigo Park, Mrs. Harold Cullen, and Mrs. Gwen Cardinel and children, Debbie and Kathy all of Amarillo.

Debbie Cardinel is spending a few days here with her grandparents.

Mr. and Mrs. Win R. Matsler spent Sunday afternoon in Amarillo with their son and family, Mr. and Mrs. Gerald Matsler.

Col. Donald J. Kievit retired last Saturday after 22 years of service in the Army.

He was in charge of the Army Reserves for the Panhandle at the Amarillo Armory prior to his retirement.

Sport. . .

(Continued from page 1)

some channel catfish for those so inclined in their tastes.

Accompanying the main dishes will be pork and beans, Mexican style, with breads, potato chips, salads and assorted other good things to eat. Drinks will be coffee and tea.

Buddy Hoskins, ranger at Palo Duro Canyon State Park, a noted outdoors cook from South Texas, will prepare the several kinds of meats, while L. J. Witkowski will prepare the birds. Various area sportsmen have volunteered to help with the supper and its preparations.

Since game meat cannot be sold in Texas, admission to the supper will be to club members only. Memberships to the club, for men and women as well as children, can be obtained from L. J. Witkowski at his sporting goods store at 801 23rd Street in Canyon or from Jim Thomas at the Canyon News office.

Adult membership dues in the club are $1.50 for the remainder of the year until September 1. Junior membership dues for those under 16 years of age are $0.50 for the same time period. Re-election of officers and new dues are due September 1.

FREE REMOVAL of DEAD STOCK
Canyon OL5-2261
Amarillo Collect
Diamond 9-2211
Amarillo Rendering Company

You Are Invited SUNDAY
Bible School ---9:30 AM
Worship ---10:15 AM
Evening Worship----6:00 PM
WEDNESDAY
Ladies Bible Class -----9:30AM
Devotional ---- 7:00 PM
Radio Station KVPH (1550)--Daily 9:00 AM
CENTRAL CHURCH OF CHRIST
4th Avenue at 21st Street

NEW SHIPMENT OF HATS JUST RIGHT FOR EASTER.
PRACTICAL FOR ALL SUMMER
McDONALD'S SHOP

Specializing
in disorders of the back including slipped disc and whiplash injuries
Drs. McMennamy & McMennamy
CHIROPRACTORS
3701 Washington Phone DRake 2-7121
AMARILLO, TEXAS

A warm welcome awaits you at the....
FIRST PRESBYTERIAN CHURCH
Fifth Avenue at Fourteenth Street
Canyon, Texas
SUNDAY CHURCH SCHOOL 9:45 A. M.
DIVINE SERVICE 11:00 A. M.
Junior, Junior High and Senior High Youth Fellowships, 6:30 PM
John Lars Hamerson, Minister

PHILGAS
DID YOU KNOW THAT QUALITY MEANS ECONOMY
PHILGAS
PHILLIPS 66 IS PRODUCED TO GIVE YOU THE MAXIMUM OF QUALITY FOR A MINIMUM COST
Regular Gasoline-Flite Fuel-Kerosene-Diesel
Phillips 66 Tires & Tubes For Cars, Trucks & Tractors-Motor Oils-Filters-Fan Belts-Sparkplugs
WE DELIVER TO THE FARM
BRASHER OIL COMPANY
"YOUR PHILLIPS JOBBER"
WAYSIDE PHONE 764-2142
CANYON OL 5-3366

MRS. AL RUSHING MYERS

Eilers-Myers Vows Exchanged In Campus Ceremony Saturday

Mary Rose Eilers became the bride of Al Rushing Myers in a ceremony performed in Joseph A. Hill Chapel at 10 a.m. Saturday morning.

The double ring ceremony was read by Rev. Newton Starnes, pastor of the First Methodist Church, before an altar decorated with baskets of gladioli.

Mr. and Mrs E. L. Eilers of Baytown are the parents of the bride. Parents of the groom are Mr and Mrs. E. M. Myers of Canyon.

Appropriate musical selections were provided by Mrs. Glenn Dowlen at the organ.

Barbara Kay Myers served as maid of honor. She was attired in a gold sheath with gold and bone colored accessories. A corsage of carnations was worn by the maid of honor.

Best man was Elo M. Myers. Larry Hungate and Bobby Samuelson, both of Amarillo, were ushers.

The bride was attired in a light-blue sheath of spring wool which was completed with a waist length jacket. She wore navy blue accessories and carried an orchid atop a white Bible.

Mr. and Mrs E. M. Myers, parents of the goom, hosted a reception in their home following the ceremony. The bride's cake was topped with sugar bells. A centerpiece of white stock and carnations decorated the serving table.

Points of interest in New Mexico and Colorado will be visited by the couple on their wedding trip. After April 1 the couple will continue to travel as Mr. Myers is employed with the United States Government.

Prior to her marriage the bride was employed with the Pasadena Anesthesiology Group in Pasadena, Texas.

Bride-Elect Is Honoree

A miscellaneous bridal shower was held last Friday evening honoring Al Rushing Myers and his bride-elect, Mary Rose Eilers of Baytown. The shower was held in the home of Mr. and Mrs. H. R. Hungate.

White stock and blue asters in a silver bowl decorated the serving table. Blue candles in silver candelabra completed the centerpiece.

Mrs. Billy Jones of Houston, aunt of the groom, poured punch. The cake was served by Mrs. Hayward Pace of Lubbock, cousin of the groom.

Sharon Kay Pace, Lubbock, presided at the guest book to register approximately 60 guests in attendance.

The couple was presented with an electric percolator by the hostesses. Hosting the shower were Mr. and Mrs. J. O. Parker, Mr. and Mrs. Art Robert, Mr. and Mrs. B. E. McCormick, Mr. and Mrs. Iverson Leake, Mr. and Mrs. Otto Samuelson, Mr. and Mrs. Foster Parker, Mr. and Mrs. Larry Hungate, and Mrs. Alfred Bellah.

A rehearsal dinner was held in the home of Mrs. Felix Pierce prior to the shower on Friday evening. The home was decorated with pink mums.

Senior Citizens Meet

The Senior Citizens group will meet tomorrow evening at 7:30 p.m. in the Fellowship Hall of the First Methodist Church.

City Women Attend TACP

Three Canyon women attended the state meeting of the Texas Association of City Panhellenics held in Lubbock March 20-21.

Mrs. Alfred Woods represented the Canyon Zeta Tau Alpha Alumnae, Mrs. Charles R. Nester was the representative from the Canyon Chi Omega Alumnae, and Miss Ruth Cross represented West Texas State College.

Topics presented in the workshop were "Research Education," "Qualities of an Effective City Panhellenic" and the "Role of City Panhellenic in Collegiate Rush."

A reception was held in the Pioneer Hotel for delegates on March 20. The workshop was held at the Student Union Building on Texas Technological College campus.

News, Features For The Women

Eight Canyon FHA Girls Apply For State Degrees

Mrs. Clara Long and Nancy Hicks attended the meeting to evaluate State Degree Applications of Area I Future Homemakers last Friday. Teachers and State Degree holders met at Texas Tech to evaluate degree applications from 130 FHA chapters.

Nancy Hicks presided at the meeting Friday night under the direction of Ima Dora Haile, Area I Supervisor.

The largest number of applicants from any high school were from Canyon. Applying for the degree from Canyon were Janet Gerald, Mary Johnson, Ann Fisher, Judy Rhodes, Joan Malone, Doris Smith, Iris Hales and Carol Brown.

The committee evaluated the degrees from Canyon as above average and most received an excellent rating. Ratings were based on the participation in school, community, FHA local, area, and state, Home Economics and on growth in each area from the Freshman year through Junior and Senior years.

These eight applicants will attend the State FHA Meeting in Dallas to receive the highest award given in F. H. A., the State Degree. They will go to Dallas by chartered bus, April 18, with others from this area leaving from Amarillo.

Sorority Meet Held Saturday

Mrs. A.C. Haley Jr., and Mrs. A.H. Prichard, alumnae, attended Texas State Day of Zeta Tau Alpha in Lubbock last Saturday.

A coffee and workshop were held at the Lubbock Country Club in the morning followed by a luncheon. Open house was held at Gamma Tau Chapter Lodge with a tea in the home of Mrs. Glenn Keyton at 3 p.m.

Attending from Delta Eta Chapter were Patsy Martin, Susan Anderson, Kaye Bradley, Jo Carol Hickox,, Linda Lanham, Jan Powell, Sally Sandlin. Pledges attending were Anne Morris and Dianna Stevenson.

Mother-Daughter Banquet Is Set At Church Here

A "Living Doll Style Show" will highlight the mother-daughter banquet to be given at the First Methodist Church on April 5.

The group will meet in Fellowship hall of the Methodist Church at 7:30 p.m.

Tickets may be bought from members of the Woman's Society of Christian Service for $1.00 for adults and children tickets are 75 cents.

Bake Sale Is Held By Club

A Bake Sale held last Saturday netted $35.00 for the Canyon Study Club.

The sale was held at Coopers Grocery Store and club members sold the home-made cakes and pies.

Mrs. Elton Cox was in charge of the bake sale for the club. Proceeds will be used to buy a bed for the sickroom at the Canyon Elementary School.

Bible Study Program At Circle Meet

A Bible Study was the program of the Dub Jackson Circle of the First Baptist Church in their meeting last Tuesday. Mrs. J. H. Barrett hosted the meeting in her home.

Eleven members and four visitors attended the meeting. Mesdames R. A. Hodges, A. M. Cunningham, J. W. McCullough, S. L. Terry, T. S. Stevenson, Charles Burkett, Lonnie Byars, Earl Davis, Jack Barnard, J. H. Barrett, and J. C. McClendon were the members present.

Guests attending were Mesdames Burney Slack, Tom Gooch, Travis Payne and Mrs. Don Petry and children from Abilene.

The next circle meeting will be held in the home of Mrs. J. C. McClendon next Tuesday at 2:30 p.m.

Hendersons Host Party

Mr. and Mrs. Tom Henderson hosted a "Pizza Party" in their home last week. Attending were Mr. and Mrs. Bob Jolly, Mr. and Mrs. Robert Ragsdale, Mr. and Mrs. Owen Houston and Mr. and Mrs. James Hansard.

Farewell parties were given honoring Mr. and Mrs. Tom Henderson last week. The Hendersons are moving to Pampa soon.

Saturday morning a "Farewell Breakfast" was held in the home of Mr. and Mrs. Owen Houston, with Mr. and Mrs. James Hansard and Mr. and Mrs. Tom Henderson attending.

An "Ice-Cream Supper" was hosted by Mr. and Mrs. James Hansard on Sunday night for the couple. Attending were Mr. and Mrs. Bob Jolly, Mr. and Mrs. Owen Houston, and Mr. and Mrs. Tom Henderson

Tossed Salad Demonstration Given 4-Hers

Workers 4-H Club saw a demonstration on preparation of tossed salad recently at a meeting held in the Junior Livestock Building.

Giving the demonstration were Charlotte Dietz and Robbie Weldert. Adult leaders present were Mr. and Mrs. Ted Allen, John Brazzil, county agent; and Miss Sally Fields, home demonstration agent.

Members present were Mike Cook, Ronnie Williams, Jim McCurdy, Larry Parsons, Steve Sims, Kevin Sims, Kelvin Allen, Jerry Allen, Janet Stork, Marie Stork, Arnold Stork, Jim Lamb, Charlotte Dietz, Robbie Weldert, Vanita Weldert, Chester Hales, Sherry Hales, Barbara Anderson, Bob Smith, James Ratcliff, Reggie Gilbert, Larry Gilbert and Gary Gilbert.

Wedding Plans Announced By Tech Couple

Wedding plans have been set for June 7 for Miss Glenda Lou Gibson and Robert Edwin Kennedy, both students at Texas Tech College in Lubbock. The marriage will be performed at the Main Street Methodist Church in Cleburne.

Parents of the couple are Mr. and Mrs. Harry B. Gibson, Cleburne, and Mr. and Mrs. Charles E. Kennedy of Happy. Mr. and Mrs. H. G. Kennedy of Canyon are grandparents of the prospective bridegroom.

The bride-elect is a sophomore elementary education major at Texas Tech where she is a member of Chi Omega sorority. Mr. Kennedy is a junior math major at Texas Tech.

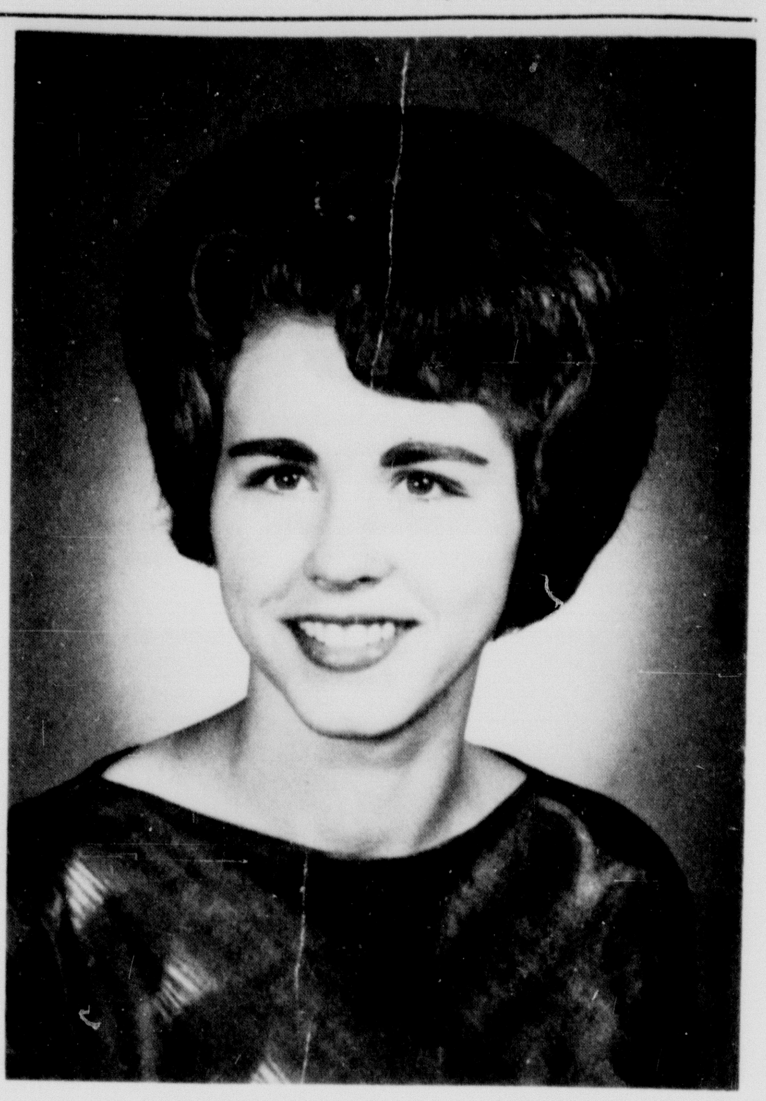

MISS GLENDA LOU GIBSON

Delta Zeta Sorority Has New Officers

Mrs. Don Sheffy was elected president for 1963-64 at a recent meeting of the Canyon Delta Zeta Alumnae.

Other officers elected were Mesdames Bruce Winn, vice-president; Edwin Kuehn, recording secretary; James Cole, corresponding secretary; Don Standley, treasurer, Borden Price and Lee Roy Moreland, press and scrapbook chairmen; William R. Wilson, reporter.

The meeting was held in the home of Mrs. J. O. Parker with fifteen members attending. Co-hostesses were Mrs. Lee Roy Moreland and Mrs. Edwin Kuehn.

A "hat sale" and morning "coffee" were held the following morning for members and their guests. Proceeds will be donated to the Delta Zeta philanthropy, the American Hearing and Speech Foundation.

The new slate of officers will be installed at a meeting April 8 in the home of Mrs. O. A. McBroom

One—Act Play To Be Staged Thursday Nite

"Hamlet" a one act play will be presented Thursday night at the High School Auditorium in open dress rehearsal at 8 p.m.

The play will be entered in the one act play contest of District 2 AA on Friday at the Branding Iron Theater, at 8:15. p.m.

Wam Moore has the title lead of Hamlet. Claudius will be played by Rob Barnard. Others in the cast include Bob Haggard as Polonius; Larry Holman as Laertes; Reggie Reeves as Horatio; Ralph Irlbeck will be the first player Courtier; Lillian Cowart will appear as Gertrude; Rose Ellen Parker plays Ophelia; Lou Ann Cowart is a Lady in Waiting.

Lighting effects will be under the direction of John Brantley. Lou Ann Cowart is in charge of the music.

Admission to the dress rehearsal is free and the public is invited to attend.

Rainbows To Observe Founder Day

In observance of "Founders Day" the Canyon Rainbow Girls will attend the First Methodist Church as a group on Sunday.

Rainbow assemblies throughout the world will attend churches in groups.

A luncheon will be held at the Colonial Cafeteria in Amarillo following the services with members and their families invited to attend

Jayce-Ette members taken at the officer installation on Monday include in the front row, Mesdames Nick Dodson, Allen Parson, Carroll Pool, Odell LaGrone and Richard Ellis. The back row includes Mesdames Richard Pruett, Bob Wilkinson, Charles Peckenpaugh, Delbert Turk, Charles Marshall and Oneal Call.

New Officers Are Installed ByJayceettets

Canyon Jayceettes held an installation dinner for incoming officers at Vol's Country Barn in Amarillo Monday night at 8 p.m.

Mrs. Charles Marshall was installed as the new president by Mrs. Charles Peckenpaugh who was the installing officer.

Other officers for the new term are Mesdames Oneal Call, vice-president; Nick Dodson, secretary; Richard Pruett, treasurer; and Odell LaGrone, state director.

The new officers will replace the following Mesdames: Odell LaGrone as president; Charles Peckenpaugh, vice-president; Carroll Pool, secretary; Delbert Turk treasurer; and Richard Pruett, state director.

Others present at the dinner were Mrs. Bob Wilkinson, Mrs. Allen Parson, and Mrs. Richard Ellis.

The group was served dessert in the home of Mrs. Carroll Pool when they returned to Canyon.

Birthday Party For David May

Celebrating his eighth birthday Wednesday of last week was David May, son of Mr. and Mrs. Bill May.

A birthday party was given in his home. Mrs. May served ice cream and cake to Paul Moore, Doug Rittenberry, Alan Beghtel, Gary Kuhlman, James Boyce, Mindy Sternenberg, Nancy Boyce, Kathy Platt, Brent Billingsly and Brent May.

VFW Meeting Attended By Mrs. Hunnicutt

Mrs. Lawrence Hunnicutt attended the Veterans of Foreign Wars Auxiliary meeting in Plainview on Wednesday of last week.

State Commander Carter Youngs was present at the meeting to present the Plainview Post with a perpetual charter. This charter is presented when a chapter has twenty-five life memberships, and the Plainview Post had thirty-seven.

Membership pins for five, ten and fifteen year members were presented at the meeting.

Ada Wallen of Greeley, Colorado visited with her daughters family, Mr. and Mrs. Ben Priddy, recently.

Visiting with Mr. and Mrs Richard Pruett last week was her mother, Mrs. Truett Fields of Groom

Pledge dropping ceremony of the Delta Zeta Sorority includes back row, left to right, Juaniza Titus, Shirley Anderle, Jan Mitchell, Beverly Howard, Cyndy Patterson, Carol Bruza, Judy Wilson, Pam Debrew, Peggy Sue Hales, Shirley Peters, and Carolyn Collard; and in the front row, Elaine Elliott, Linda Allison, Margaret Williams, Susann Davis, Sarah Gentry, Carleen Harrison, Mary Lou Olson, Sue Wiens, Ann Warwick, Kay Lovell, and Jackie Miller

WT Sorority Honors Five New Pledges At Party

A party for five new pledges of Zeta Zeta Chapter of Delta Zeta at West Texas State College was held in Hudspeth Hall Wednesday of last week.

The new pledges are Jackie Miller, Talco sophomore; Susann Davis, Muleshoe junior; Sarah Gentry, Littlefield sophomore; Carleen Harrison, Memphis sophomore; and Elaine Elliott, Phillips sophomore.

"Big sisters" of the pledges held a Delta Zeta drop ceremony for the "little sisters" Thursday of last week. A Delta Zeta drop was presented to each of the little sisters by her big sister in the ceremony.

Pledges and their big sisters are Mary Lou Olson, Canyon, Judy K. Wilson, Canyon; Linda Allison, Happy, Shirley Anderle, Midland; Jackie Miller, Talco, Carolyn Collard, Spearman; Susann Davis, Muleshoe, Nancy Watson, Floydada; Kay Lovell, Dalhart. Shirley Peters, Wellington; Elaine Elliott, Phillips, Juaniza Titus, Levelland; Sue Weens, Pampa, Pam Dewbre, Lovington, New Mexico; Sarah Gentry, Littlefield, Cynthia Patterson, Bovina; and Margaret Williams, Hale Center, Jan Mitchell, Memphis.

The drop ceremony was held prior to a party given for the Delta Zetas and hosted by the Lambda Chi Alpha Fraternity which was held at the American Legion Hall for pledges and members of both organizations.

Upholstery Workshop Is Set In April

A pre-planning meeting for the Upholstery Workshop will be held at 2 p.m. April 10 in the county home demonstration agent's office, according to Miss Sally Ann Fields.

Ralph Ruthart's barn on Highway 1062 will be the scene of the Upholstery Workshop to be held April 24-26 and April 29-30. The meetings will begin at 9:30 a.m. and continue until 4 p.m. each day.

Canyon Sue Hite Club presents an orchid and money corsage to Milagros Hernandez of Roxas City, Luzon; Philippine Islands. Miss Hernandez is a foreign exchange student from the Phillippines. She is staying with the Charles R. Nesters and attending Canyon High School. The money in the corsage will be used to further Mila's education.

Mila Henandez Talks On Phillipines To Sue Hite

Milagros Hernandez presented the "Phillipines and Its Culture" for members of the Sue Hite Club at their meeting Monday in the Panhandle Plains Museum.

Miss Hernandez is an exchange student from Roxas City in the Phillipines, she was presented with a money corsage arranged around an orchid by Hazel Walsh, international chairman.

Loyalty to her family and country was evident when Miss Hernandez told about the Phillipines. She has two sisters and a younger brother at home. She talked of the influence her father has had on her life.

Miss Hernandez was surprised when she came to Texas because of the lack of TV type cowboys and Indians. American boys are much shyer than boys in the Phillipines according to Milagros Hernandez.

In letters home she boasts of Texans' kindness, to her family. She also related meeting the governor and being allowed to sit in his chair.

The invocation was given by Hazel Walsh. Hostesses for the meeting were Christine McGlasson and Eunice Haggard.

Present were Mesdames Hatcher Brown, Sidney Burgess, R. C. Busteed, Levi Cole, Clay Cooper, T. J. Crager, O. L. Culberson, A. K. Goodman, W. F. Haggard, Virgil Henson, Oscar Hinger, Robert Jarrett, M. B. Measamer, W. E. Miller, W. A. Moore, E. E. Perkins, R. F. Phillips, A. H. Prichard, Rex Reeves, Burney Slack, Crannell Tolliver, A. L. Walsh, R. D. Wheelock, Wm. R. Wilson, Lorenzo Wirt, Battle Harris and Huelyn Laycock.

Religion-Mental Health Discussed By WT Panel

"Religion and Mental Health" was discussed at a program Tuesday night in the Student Union Building at West Texas State College.

The program was sponsored by the church centers of the Baptist, Methodist, and Christian-Presbyterian located on campus.

Dr. Joseph Findley, associate professor of education and psychology at West Texas State, was moderator for the panel discussion.

The panel was composed of Mitchell Jones, dean of men at West Texas State and associate professor of education and psychology; Fred Hill, psychiatric case worker at the Children's Psychiatric Center in Amarillo; Rev. Burr Morris, pastor of the First Presbyterian Church in Dimmitt; and Rev. Gene Matthews, pastor of the Trinity Methodist Church in Amarillo.

Questions discussed by the panel were related to mental health and religion such as: "Is religion an escape from reality?"; "Can religion help to rehabilitate the mentally ill?"; and "Does Religion contribute to normal and abnormal mental health?"

Students of the class of mental hygeine taught by Mitchell Jones attended the program, along with a number of other students and adults.

WT Students Will Attend Convention

Two West Texas State College students, members of Alpha Chi, national honor society, will participate on the program of the national convention of the society Friday and Saturday in Wichita Falls.

The convention is to be held on the campus of Midwestern University.

Jerry Searcy, Amarillo senior, will read a paper, and Lanelle Blanton, Dimmitt junior, will sing. Searcy's paper is titled "Educated Man," and will be one of a series on a general theme of "Motivations in Collegiate and Graduate Studies."

Dr. George de Schweinitz, professor or English, will accompany WT delegates.

Music Sorority On Program In Witchita Falls

Five members of Mu Phi Epsilon, national music sorority at West Texas State College, will present a program Saturday in Wichita Falls.

The five girls will play and sing for a number of patients at the State Hospital in Wichita Falls. The five are Judith Haddon and Barbara Hunn of Wichita Falls, Lanelle Blanton of Dimmitt, Marihoward Apel of Panhandle, and Virginia Ransom of Claude.

Recent guests in the Carlton Patterson home were Mr. and Mrs. Jimmy White of Amarillo, Mrs. Steve Harvell and Rusty and Billy of Amarillo, Mr. and Mrs. Robert Daves and David of Skellytown, Mr. and Mrs. Floyd Skipper, and Mrs. L.S. Prock and June all of Canyon.

The popular Jarnagin twins are shown here enjoying refreshments at the sophomore class party held Saturday night. The twins are Jan, left, and Jill, if you can tell the difference. They are daughters of Mr. and Mrs. Clark Jarnagin. (Photo by Ronnie Davis).

Randall County Cancer Drive Gets Under Way

"How to Conduct a Campaign" was a film presented for the American Cancer Society at a luncheon last Thursday held at the Trail Motor Hotel.

Clark Murff, field representative for the cancer society, spoke to the group and presented the film

The local board of the Cancer Society laid plans for the campaign in this area which began this week with a drive for advance contributions.

Cancer Control Month is April as designated by the President of the United States with emphasis coming the second and third weeks.

"To Cure More, Give More--Fight Cancer with a Checkup and a Check" is the national theme and more than two million volunteers will work in community drives throughout the nation this year.

Attending the luncheon were Dr. Leta Boswell, Pauline Brigham, Dorothy Neblett, Dorothy Fletcher, Christine McGlasson, Bonnie Gist, Charles Wright, Jerry Cole, A. W. Lair, Kenneth Waugh, Bill Taylor, Sam Urban, Mrs. Jack Swatzell, J. B. Roberts, Ruth Lowes, Paige Carruth, Mrs. Scott Downing, Mrs. Hosea Foster and Helen White Moore.

The local drive will be house to house, in the rural communities, at the college, in the business district, and memorials and legacies, according to Helen White Moore, publicity chairman.

Bridge Club Holds Meeting

The 1925 Bridge Club met March 20 in the home of Mrs. Hershel Coffee, 2407 Eighth Avenue.

Mrs. Coffee served a dessert course with coffee to nine members and one guest, Mrs. John A. Gillis.

Members present were Mesdames: John L. Williams, Cecil Simms, Hud Prichard, Ray McReynolds, A. K. Knott, Glenn Dowlen, T. V. Crounse, R. C. Busteed, and J. M. Daugherty.

Mrs. Jerry Johnigan and daughter Shelly and Mrs. L.E. Gum were in Perryton recently to visit with Mrs. R.H. Francis and three sisters of Mrs. Gum.

4-H Girls See Demostration

Workers 4-H Club girls recently saw a whole wheat roll demonstration given by Miss Sally Fields, home demonstration agent, at the Southwestern Public Service Company office in Canyon.

Attending were Charlotte Dietz, Vanita Weldert, Robbie Weldert, Sharon Allen, Janet Stork, Marie Stork, Janie Fisher and Ann Fisher.

Record Book Workshop Is Set By 4-H

A Record Book Workshop was held last Saturday morning at the Junior Livestock Building by county 4-H girls, they worked on their Bake Show records.

Attending were Sharon Triplett, Diana Hill, Rhonda Johnson, Nita Toler, Mary Lou Richey, Marjie Detten and Cathie Detten from the Coyotettes. Wagon Wheel was represented by Jo Johnston, Joyce Boston, Mary Cummins, Debbie Gordon, Sharon Hinders, Mary Ann Boehning, Cindy Kuhlman, Judy Boehning, Karen Boehning, Martha Sykes, Judy Sykes, Nancy Boyce and Darline Crow.

Workers 4-H Club was represented by Charlotte Dietz, Robbie Weldert, Vanita Weldert, Annette Johnson, Marie Stork, Janet Stork, Sharon Allen, and Annette Robinson.

Janie Fisher and Ann Fisher attended from Pleasant Jo. Susan Lindemann and Cynthia Friemel were from Umbarger. West Side representatives were Roxie Knox, Connie Brazzil, Linda Hales and Cindy Gruner.

West Texas State Calendar

March 28 - April 3, 1963

March 28,	9:00 A.M. U. S. Public Health Service Interviews - Public Information Office
	1:30 Golf-Eastern New Mexico University at W.T.
	6:30 Inter-Faith Vespers.
March 29,	Interscholastic League One Act Plays "AA" Fine Arts Building.
March 30	Interscholastic League One Act Plays "AAAA", Fine Arts Building.
	Spanish workshop-Education Building.
	Golf-Texas Western at W.T.
April 1,	Interviews - Air Force, S.U.B.
	Women's Tennis, West Texas at Hardin-Simmons University.
April 2,	Interviews - Air Force, S.U.B.
	7:00 P.M.-9:30 P.M., Insurance Institute, Administration Auditorium.
April 3,	4:00 Pi Omega Pi, Capri Room, S.U.B.

Anniversary Is Attended By Lee Family

The Golden Anniversary celebration of Mr. and Mrs. John W. Lee in Cisco, Texas, was attended by their son and family, Mr. and Mrs. Bill Lee and children, Cynthia and Billy of Canyon.

Six children of the John Lee's were present at the celebration, one daughter in California was unable to attend.

Classified ads in The Canyon News get fast results

Classified advertising rates are 6 cents per word for the first insertion and 3 cents per word for subsequent insertions. Similiar rates are applicable to legal notices. Display advertising rates will be supplied upon request. Display rate cards are available.

Used Equipment Bargains

1-J.D. 720 LP-(Good)
1-J.D. 70 LP - (As is-$1400.)
1-JD 4 row Lister-(Good) (Late style)
1-J.D. 4 row Lister-$250.
1-J.D. 830 dsl. w/Cab (Value checked)
1-Ford 851 w/ Loader
1-M-M UB Special - (Good)

We need late model Row Crop Tractors. See us for a good deal.

JOHN DEERE

TEXAS TRACTOR & EQUIP. CO.
Amarillo

GIRL'S PLAY SUITS
DOTTY DAN & TAM O'SHANTER KNITS

7 TO 14 **$4.95**

2 TO 6 **$3.95**

GIRLS WHITE PLEATED SHARKSKIN DRESSES **$4.95**

BOYS DOTTY DAN 2 PIECE SUITS **$4.95**

DAN'S 5th AVE.
SOUTH SIDE OF THE SQUARE

CANYON CITY LODGE NO. 730. OL5-3001.

Canyon City lodge 730 AF &AM, March 12 at 7:30 p.m. M.M. DEGREE
March 14 at 7:30 p.m. stated meeting.
J.C. NEWTON, WM
CRAWFORD KIKER, SECY

FOR SALE: Loans on homes in Canyon to buy, build or repair. Agent for First Federal Savings & Loan Association of Amarillo. A. B. Duncan. West side of □, Telephone OL 5-3252. tfc-26

INFORMATION on all Abstract and Title problems and questions at GUARANTY ABSTRACT AND TITLE COMPANY 16tf

LOTS FOR SALE joining city limits with all utilities available. A. M. Cunningham. Daytime OL5-3344 and night OL5-3549. tfc41

FOR SALE: 620 acres ready for development. Priced at a bargain. A. L. Crossland Insurance. OL5-3941 or OL5-2754. tfc45

FOR SALE: Two bedroom house, new roof, water well. 2108 8th Avenue. Low equity, $52.00 monthly payments. Call Miller, OL5-3742 before 5 p.m. 3tc49

FOR SALE: 5 acres with 3-bedroom house. Fully carpeted. Double garage. 3½ miles south of Canyon. Call OL5-4733. tfc49

Classified ads in The Canyon News get fast results.

Twin Truck Hoists
Tool-Bars
Tool-Bar Connectors
Clamps-Shanks
Sweepes-Chisels
General Blacksmithing
Hardsurfacing

UMBARGER WELDING & MACHINE
Established 1934

FOR SALE: 4-bedroom home, frame, 100 ft. lot. Adjacent to elementary school, reasonable. OL 5-3378. tfc-51

FOR SALE: Magnus chord organ, excellent condition. 2001 1st Ave. 1tc-51

FOR SALE: 3½ acre tracts. 1½ miles south of Canyon on Lubbock highway. Terms available. Call OL 5-4551. tfc-51

1958 Moblie Home for sale. 10x38. Call OL 5-3021 after 5. tfc-51

Tried it yet? The new Seal Gloss acrylic finish for vinyl and all hard surface floors. It's diffferent. Thompson's of Canyon, Inc. 1tc-51

The Canyon News wants your news. Telephone OL5-2141, or stop by the News office.

LOANS

We can handle your real estate loans, . conventional and FHA.

3 BR. Asbestos siding, single garage, newly redecorated. Fenced backyard. At $11,500.

3 BR Stucco in West Part of Canyon. In excellent repair. 100 Corner lot. $14,000.00.

Small, almost new house. West part of Canyon----- $6,500.00.

100' lot. Just west of New High School - on pavement. $2,000.00.

SEE THE
THE DAVIS AGENCY
Insurance-Loans
Real Estate
1604 4th Ave.
OL5-2553

FURNITURE-APPLIANCES-ANTIQUES
Miscellaneous

Wood Bunk beds, complete 50.00---Iron bunk beds complete 30.00---chests 10.00 to 25.00--wardrobes 17.50 and 25.00---dressers 10.00 up--Bed room suits.
Couches 25.00 and 35.00--rockers 3.00 to 25.00
Dinettes 17.50 to 30.00--refrigerators 25.00 up--ranges 20.00 up.
Fence charger like new 12.50--wheel barrow 25.00 Garden cart 5.00--shovels, hoes, forks etc.--flower pots, all sizes.
Come in and browse--we probably have it.

KENNAMER'S NEW & USED
West Side of Square OL 5-4071

INCOME TAX SERVICE
Mary F. Donnell
Experienced Accountant
1606 Eighth Ave. OL5-3008

FOR RENT: Private small furnished apartment, $35.00 monthly. Bills paid. 607 5th Ave. OL 5-3561. tfc-47

● LOST

LOST: Black Holstein calf from 2310 8th Ave. OL5-3630. tfc42

FOUND: Young female puppie, brown, has collar. OL 5-3820. 1tc-51

I will not be responsible for debts other than my own after March 18, 1963.
Jimmy Simon 2tc-50

SEE CLASSIFIED PAGE 7

● FOR SALE

LOOKING FOR A BIGGER HOME? We have a number of larger, higher priced homes and would take equity in smaller homes as trade. See us today. A. L. Crossland Agency. OL5-3941 or OL5-2754. tfc32

FOR SALE: 1 stucco and 1 frame house with garage. Both houses plumbed for gas and electric fixtures. OL5-3202. tfc26

LOOKING FOR G.I. TRACTS? We have them. Close in to Canyon. OL5-3941 and OL5-2754. tfc40

FOR SALE: Trailer house, fully furnished. Sleeps 6. 8' x 33'. Priced to sell. Call OL5-3117 after 6: 00 p.m. 1200 6th Ave. tfc42

FOR SALE: Attractive 2 & 3 bedroom homes. Hill, OL5-4628. tfc43

FOR SALE: 19 fresh Holstein heifers. Albert Craig. OL5-3630. tfc42

Classified ads in The Canyon News get fast results.

FOR SALE: $15,000 down will buy a 379 acre farm and cows to stock it. 113 acre cotton allotment. 124 acres sub-irrigated pasture. Also have 640 acres with 440 acres of good native grass, 60 acres of cotton and two sets of farm improvements. Contact Ray C. Wells, OL5-4474 after 4 p.m. or on Saturday. tfc44

JUST A REMINDER
TIME TO PUT OUT
Panises, Peonies,
Delps, Pholx,
Dahlia Bulbs
I have a fine supply
STEVENS FLORAL
800 4TH ST

FOR SALE: Two pedestal dining table, mahogany finish, brass feet. One leaf & pad. $30. Call OL 5-3896. 3tc-50

FOR SALE: Almost new 3-bedroom, den, livingroom, 2 baths, all electric kitchen, garbage disposal, carpeted, two car garage. Fenced back yard, near school. $15,500.00, large loan. 518 11th Ave. Pho. OL 5-2327. 3tc-50

FOR SALE: '48 Ford tudor, V-8 Phone OL 5-4067. 2tp-50

FOR SALE or TRADE: By owner only, 3-bedroom brick, large kitchen, fireplace, 1¾ bath, double garage, near college and elementary school. Income property on rear of lot. Call after 4:30 p.m. or on Saturday or Sunday. OL 5-3890. tfc-50

FOR SALE: 1962 2-door Falcon, 6,000 miles. Call OL 5-2601 after 4:00 or OL 5-2722 anytime. Mrs. Billy Brown, 2703 3rd Ave. tfc-50

FOR SALE: 1962 Pontiac Tempest 4-door sedan, automatic transmission, factory air, new tires, 5 extra tires. $2350.00. Ph. OL 5-4232. tfc-50

FOR SALE: Two bedroom house, full size basement, 100' lot. Contact Roland Hicks, OL5-3777. tfc46

FOR SALE: 1961 Pontiac Tempest 4-door. Air-conditioned, automatic shift. Good condition. OL 5-3161 or OL 5-3162. tfc-49

FOR SALE: Good clean 1959 Chevy Impala, 4-door hardtop, blue and white with big engine. In excellent condition. Personal car. Phone after 6:00 p.m. OL5-4092. tfc48

FOR SALE: Steel clothesline post. Roberts Welding. tfc-51

FOR SALE: 1956 Ford pick-up. Good tires, good engine. Call OL 5-3807. tfc-50

FOR SALE: One gas stove, good condition. Can be seen at 1911 5th Ave. OL 5-3622. 2tc-51

To clean carpets better we'll loan a hand operated Blue Lustre Carpet Shampooer FREE with purchase of Blue Lustre shampoo. For large areas, rent our electric shampoo machine. Thompson's of Canyon, Inc. 1tc-51

FOR SALE: 13 acres improved 1 mile southwest of Canyon. Call after 5:30 p.m. OL5-3190. tfc35

For the best deal on a new Buick, Rambler, motor boat or Johnson outboard motors, see Kinsey-Osborn Motors, Hereford, Texas. 142 Miles Avenue, Phone EM 4-0990. tfc-12

Hearing-aid batteries. Western Auto Store. tfc-50

Classified ads in The Canyon News get fast results.

Phillips "66" Tires And Batteries
PHILLIPS 66
Diesel
Oil And Lubricants
Oil Filters
Irrigation Supplies
Gasoline
Butane
Agricultural Ammonia
UMBARGER FARM SUPPLY
PHONE GY 9-2144

OL5-4001
400 15th St.
Home
OL 5—2637
CHRISTOPHER & VAUGHAN

3 B/R Brick, new, 1 3/4 Bath, Carpeted, Central heat, Built-in Stove and oven. Only 16,500 90% Loan available.

3 B/R Double Garage Built in stove and oven. Brick Veneer, $14,200. 90% Loan available.

3 B/R Stucco, 1600 sq. ft. Living area, Double garage, Assume Loan. Carry some down payment, $12,000.

SPRING IS HERE
Now Is The Time To Apply
PAX For Crabgrass Control
SPECIAL
HYBRID ROSE BUSHES
ASSORTED COLORS
89¢
ORDER YOUR BABY CHICKS NOW
W.E. HILL & SONS
FEED & GARDEN SUPPLY
Everything For Yard & Garden
1709 5th Ave OL5-3322

Urgently needed, mature couple or lady for college approved apartment. Call RD 3-3464, Amarillo, collect. tcf-49

WANTED: To buy, children's out door gym. set with slide. Small size. Call OL 5-3896. 3tc-50

WANTED AT ONCE: Paper route boy. Good route open. Phone OL 5-2220. tfc-50

WANTED: Garden plowing after 5 and weekends. OL5-3105. tfc45

INCOME TAX SERVICE
E. Cohen Penick, Jr.
2206A NE 8th DR3-6506
Amarillo, Texas tfc45

WANTED: Grass land. 60 to 100 acres near Canyon. Have cash. Will consider larger parcel if trade and cash can be arranged. Box 6071, Amarillo. tcp41

WANTED: Children at Tiny Tot Nursery. We give best possible care. Call OL5-3896 tfc31

HELP WANTED: The Canyon News is interested in any activities that concern your family and friends. Call OL 5-2141. tfc-11

WANTED: Your news. Call The Canyon News. OL-5-2141. tfc-11

● FOR RENT

FOR RENT: 3 bedroom house with garage. 205 North 14th St. OL5-3858. tfc49

FOR RENT: 3-room furnished apartment in duplex near college. Call OL 5-4495. 2102 1st Ave. tfc-50

FOR RENT: 1-bedroom furnished apartment. OL 5-3961. tfc-50

Apartment for rent: Air-conditioned, furnished. Call OL 5-4352. OL 5-4749. 409 7th Street. tfc-51

FOR RENT: Large 2-bedroom apartment, furnished. Bills paid. 509 4th Ave. OL 5-3797. tfc-51

FOR RENT: 2-room furnished apartment. Nina White. OL 5-3908. 1tc-51

FOR LEASE or RENT: Large 5 room furnished apartment, 1911 4th Ave. Available April 1. Pho. Mrs. D. R. Weaver, OL5-2277. tfc49

FOR RENT: 3 room furnished house, 1906½ 8th Ave. $50.00 month. Call OL5-2721. tfc49

FOR RENT: Nice 4-room apartment, furnished. 2011 2nd Ave. tfc49

Winter Your Cattle Right & Make Money
Use PURINA RANGE CHECKERS
Use PURINA STEER FATENA
As A Suppliment Along With Your Own Grain Or Roughage
HENSCHIED'S Feed & Farm Supply

FOR RENT: Furnished house. Phone OL5-3214. tfc46

FOR RENT: 2 furnished Apartments. Bills paid. Call OL 5-3082. tfc-48

FOR RENT: 2-bedroom house close in. Call OL 5-3728. tfc-48

FOR RENT: Furnished garage apartment for couple. OL 5-3303. tfc-48

FOR RENT: Two 2-bedroom houses partly furnished. Inquire at Don's Restaurant. tfc46

FOR RENT: 1 bedroom furnished apartment. OL5-3961. tfc32

FOR RENT: Unfurnished house. Call OL5-3202. tfc43

FOR RENT: Furnished apartment approved for boys. OL5-3214. tfc44

FOR RENT: Small 3-room house newly decorated. Couple only. No dogs. OL 5-3385. tfc-47

Classified ads get results.

FOR SALE
10 X 10 Steel VTILITY Building
Pickup Camper
1960 All State 125 Cycle
2 Combine Cabs.
OL 5-4684.

NO. 1425
THE STATE OF TEXAS COUNTY OF RANDALL
ESTATE OF J. R. SHARP, DECEASED.
NOTICE TO DEBTORS AND CREDITORS
THE STATE OF TEXAS; COUNTY OF RANDALL, TO THOSE INDEBTED TO,OR HOLDING CLAIMS AGAINST THE ESTATE OF J. R. SHARP, DECEASED:

The undersigned, having been duly appointed Executor of the Estate of J. R. Sharp, Deceased, late of Randall County, Texas, by Wayland Angel, Judge of the County Court of said County, on the 28th day of December, 1962, hereby notifies all persons indebted to said Estate to come forward and make settlement, and those having claims against said Estate to present them to:

Dr. John T. Sharp
3818 Wickersham Lane
Houston 27, Texas

where said Executor receives his mail.

John Thomas Sharp, Executor of the Estate of J. R. Sharp, Deceased.
4tc48

For Sale Land

2120 Acres. Good Farm and grass land. 6 & 8 inch water all sides.

Against store and Elevator paved road. Deaf Smith Co-- Price $150.00 per acre. Cash.,

130 A. $9200 Cash. 2 1/2 miles town. Pmts & Taxes aprox. $325 per year. 7 yrs. Soil Bank.

See me about these.
O.H. DIXON
OL5-2718

FOR SALE: 3 piece bedroom suite with springs and mattress. OL5-3032. tfc49

FOR SALE: Grown male and female Dachshund dogs and male & female pups. AKC registered at $25.00 each. OL 5-3776. tfc-50

SINGER TWIN NEEDLE
Sewing machine guaranteed, 5 payments of $5.36 or $20.00 cash. Also new vacuum cleaner 4 payments of $5.50. Write credit manager, 1320 19th, Lubbock, Texas. tfc-49

FOR SALE: Wool rugs, mahogany chairs, bed mattress and springs. New inlaid linoleum. OL 5-4286 1tc-51

FOR SALE: Good used Kirby vacuum cleaner, complete with attachments. $40.00. Phone HUnter 8-3156. 1tp-51

FOR SALE: Strawberry plants. Contact L. T. Campbell, 609 17th St. 2tp-51

FOR SALE: 2 ranges, good condition. One gas, one electric. $20.00 each. OL 5-4342. 1tc-51

FOR SALE: Upright piano. OL-5-4552 or see at 1003 7th St. 2tc-51

FOR SALE: 3 colors of dahlia bulbs. Pink, purple and red. OL-5-3027. Call at night. 3tp-51

Classified ads get results.

● WANTED

WANTED: Cars to wash by Kappa Alpha Pledge Class. Today 3 - 7 p.m., Friday 11-7 p. m. at Canyon Mobile Service, intersection of 4th Ave. and 23rd street. $1.50. Pick up and delivery service. OL 5-4331. 1tc-51

HELP WANTED: Experienced night cook, also inside help. Dairy Freeze Drive Inn. 104 23rd street. 2tc-51

WANTED: To lease or buy, ¼ or ½ section grass land, ten miles of Canyon. Neil Downing. 4tp-51

ROTARY TILLING. OL 5-4535. 4tc-5

WANTED: I will do sewing in my home. HU8-3147. 3tp49

Your used furniture, appliances, etc. Kennamer's New and Used. OL5-4071, night OL5-3789. tfc49

WANTED: Children to keep in my home. 2107 6th Ave. Call Ann Prichard, OL5-3368. 3tc49

WANTED: Yard and garden plowing after 5 and Saturdays. OL5-3997. tfc49

WANTED: Babysitting in my home across street from Elementary school. Fenced backyard. 2106 12th Ave. OL5-4623. tfc49

WANTED: Ironing in my home. OL5-4566. 6tc49

WANTED: Rotor tilling and lawn seeding. OL 5-3322. tfc-49

Use the classified ad pages in The Canyon News to buy, rent or sell.

● MISCELLANEOUS

We buy good clean used cars. Clay Lindsey Used Cars. OL 5-4473. tfc-16

FOR SALE

Two new 3-bedroom brick homes, 1 3/4 baths, fully carpeted, large all-electric family kitchens, large closets. Many extras. Located; 2400 11th Ave.--Open every day. 412 Foster Lane--open by appointment only.

GLENN GARDNER
BUILDER
OL 5-3679

For qualified Maytag Service call Cunningham Appliance. OL5-3344. tfc25

FOR HOME DELIVERY and mail subscription to the Amarillo Daily News, Amarillo Sunday News-Globe and the Amarillo Globe-Times, call Sam Jolly OL5-2220. 16tf

BEAUTY COUNSELOR (Try before you buy). Mrs. Shirley Stevens. OL5-3740. 16tf

INCOME TAX SERVICE
8 a.m. to 12:00. 5:30 p.m. to 9:30 p.m.
Ruth Gidden
OL5-3266 900 15th St. tfc40

Classified ads in The Canyon News get fast results.

Episcopal INQUIRER'S CLASSES
EVERY SUNDAY
CLASSES WILL BE HELD AT THE CANTEBURY HOUSE
2512 4TH AVE
AT 7:30 PM
*History *Doctrine
*Worship *Teachings
OF THE EPISCOPAL CHURCH
EVERYONE WELCOME
NO OBLIGATION FOR CHURCH MEMBERSHIP
FOR FURTHER INFORMATION
CALL OL5-3121 AFTER 5 PM

PONDEROSA ADDITION INQUIRIES WELCOME

3 b/r double garage, built-in range and oven, 1 3/4 bath, double fireplace. 2619 11th Ave. Only $24,000. -- Assume $20,000 loan.

CHRISTOPHER & VAUGHAN
OL 5—4488
Home
400 15th St.
OL5-4001

A GOLDEN SPREAD BONANZA

A 655 acre farm in a plush irrigated district of Randall County. Excellent soil, no waste land and good allotments. Adequately watered by three strong wells. Improvements. Priced at $275,000.00. Sale price includes luxurious city home, 4 bedrooms, 2-3/4 baths, living room, dining room, den with woodburner, all electric kitchen, playroom with kitchenette, open court, located in Canyon near schools.

A.L. Crossland,
Phone OL 5-3941 or OL5-2754

Modern 2 Bay SHAMROCK Service Station
Available In Canyon
Attractive Opportunity Offered To The Right Party
See Station At 507 23rd STREET or call DR4-3756 or DR4-7970

LOAN Headquarters
HOME LOANS
FARM LOANS
Do You Need Real Estate?
We have a wide variety of Listings at varying prices. Cash or time payment terms.
A.L. Crossland
OL5-3941 or
OL5-2754
MRS. E.R. REEVES
AGENT
OL5-3688

AERIAL SPRAYING
by
AM-TEX
All Types Of Spraying Application
Cutworm, Green Bug, And Mite spider Control
Insured & Bonded
AG PLANES & AG PILOTS
AM-TEX ENTERPRISES, INC.
BILL HODGES BOB COOPER
PHONE DR 3-6997 OR DR4-4235

Kerbel Would Have More Offense From Buff Team

By MIKE MOON

A first team halfback scored the eventual winning touchdown for the White team in the West Texas State football scrimmage last Saturday at Buffalo Bowl.

The halfback was Pete Pedro who switched jersies momentarily with David McInturff to run against the Red unit. Pedro promptly tore off with an 80-yard touchdown scamper and the White team beat the first team players 42-36.

In addition, Pedro raced 40 yards for the first score of the game three minutes deep in the 80-minute workout session and took a short swing pass from Hoot Gibson and went the distance for a 34-yard TD play.

The Reds, made up of the first, fourth, and fifth teams, chalked up a quick 18-0 lead and appeared to be off and running in the direction of a slaughter.

All this happened in the first period as Jerry Richardson galloped 26 yards on a pitch-out from Gibson and Russell Mundy, the "Original Buffalo," exploded through the line for a 52-yard scamper with a mere :48 seconds remaining in the first of the 10 eight-minute periods.

The sad story of the day, however, was the four players injured during the scrimmage. Quarterback Wayne Fox suffered what is thought to be a pinched nerve and wasn't moved from the field for more than a hour.

Quarterback Bill Bundy has broken ribs and halfback Mike Semko has two cracked ribs on his right side. First team guard Jack Mayfield sustained a sprained ankle.

West Texas head coach Joe Kerbel was definitly disappointed in the offensive showing of the players as the scrimmage turned into a defensive battle despite the 13 touchdowns scored by the two teams in the game

Kerbel, reporting on the team's progress after two weeks of spring training commented, "I was disappointed with the workout. I hope its our defense coming along, but we didn't show much offensively except for Pete. There was some sharp tackling and the coverage on the passes was good. There's a lot more work to be done on offense."

Several grid dignitaries witnessed the scrimmage as the game provided the closing of the first annual West Texas Grid Clinic which was attended by approximately 200 area high school football mentors. Dartmouth coach Bob Blackman, San Antonio Brackenridge's Weldon Forren and Kenneth McCullough were the featured speakers for the clinic along with the WT grid staff.

Kerbel spotted the Whites two touchdowns at the beginning, but Bundy, third team signal-caller, led his club to six TD's against the fourth squad to erase any need for the spot.

Bundy ran six yards for one score and tossed a pair of touchdown passes to halfback Tony Waters for 36 and 80 yards.

Fullback Ollie Ross powered his way to scoring jaunts of 1 and 9 yards while halfback Earl West broke loose for a 26 yard TD run.

After the Reds' first period scoring barrage, Gibson ran 23 and 14 yards to set up Richardson's 1-yard TD plunge before fifth-team fullback Bobby Mansell sneaked past the opposition for one yard and the fifth touchdown of the day.

The final tally came upon the swift feet of Pedro after taking a swing pass from Gibson. Bundy came out of the fray with an eye-full of statistics after gaining 115 yards in nine carries and completing eight of 12 passes for another 195 yards through the air.

The first team alone racked up a total of 326 yards rushing in its 32 minutes. Gibson galloped 76 yards in five trips while Mundy netted a total of 56 yards in four plays and teammate Richardson gained 51 yards in five runs.

In other statistical realms, Gibson connected on six of 12 passes for 92 yards as Richardson caught four for 28 yards, and Jim Ostrander one for 30 and Pedro one for 34.

Tony Waters, Bundy's top target, snagged five aerials for 162 yards. Pistol Pete gained 143 yards rushing in seven carries to average better than 20 yards per carry.

The third of the four scheduled scrimmages will begin at 2 p.m. Saturday afternoon at Buffalo Bowl. The final scrimmage is set for April 4 with the varsity tipping off against the alumni players.

Alumni-Buff Grid Battle April 4th

The West Texas State varsity-alumni game is slated to climax spring drills for Coach Joe Kerbel's club at 7:30 p.m. Thursday, April 4, in Buffalo Bowl.

The alumni team will be led by seven graduating seniors of the 1962 Sun Bowl champions--half-back Jerry Logan, Quarterback Jim Dawson, guard Stu Johnson and tackles Bob Petrich, Jim Cunningham, Dory Funk, Jr. and Dick Lowery.

Logan, the nation's leading scorer last season, has signed a pro-football contract with the Baltimore Colts of the National Football League.

Petrich and Cunningham have inked pacts with the San Diego Chargers of the American Football League.

Funk may miss the game since he is now a pro wrestler.

Pedro Recovered From Last Season's Injury

By MIKE MOON

The one football player that certainly needs no introduction is Peter Charles Pedro -- better known as "Pistol Pete."

This football player has created more interest in West Texas State College football than any other player in recent years. Pedro hails from little-known Lynn, Mass., just 11 miles from the historically famous city of Boston.

Lynn is a large town of almost 100,000 population and has a total of five high schools. One of those schools, Trade Tech High School, is where Pete went to school. Trade Tech just had 500 enrolled but they were all boys. Here is where Pedro started making a lot of noise in the world of football.

Pedro lettered in football all three years at Trade Tech and scored 18 touchdowns in his senior year to pace his team to a 6-3 record which was tops in the area.

The 5-8, 165 pound speedster not only starred in football, but also lettered three years in basketball and baseball. If Trade Tech had had a track program, Pedro might have chalked up an additional three letters as he is a :09.7, 100 yard dash track runner.

Lynn is a picturesque city sitting right on the Atlantic seaboard and is a yachting and fishing center. Pedro's home was a mere 20 yards from the beach itself and he and his schoolmates enjoyed such recreations as swimming and fishing.

During his junior year of football at Trade Tech, Pedro was first tabbed with the nickname of "Pistol Pete" by a local sportswriter because of his speed on the field.

As a basketball player, Pedro played guard and on the baseball diamond, he filled the centerfield position and pitched occasionally with about a half-and-half record. During his senior year, Trade Tech won the local conference in baseball.

After high school, Pedro was contacted by Trinidad Junior College for a football and track scholarship at the school. After playing a semester of football Pete went back home and decided not to play any more.

About this time, Coach Joe Kerbel of West Texas State was in the market for a speedster to put a little life in WT's football fortunes and he was quickly contacted by the Trinidad coach.

Kerbel called Pedro, talked to him about West Texas and sealed the deal over the telephone. Several weeks later, Pedro reported to Kerbel for spring practice and the Buffs' mentor almost fell out of his chair when the 5-7, 160 pound Pedro walked through the door.

Spring practice was fairly uneventful as far as Pedro was concerned, although Kerbel saw that he had a good speed potential. The next fall, however, good things started happening at West Texas State.

Pedro ripped loose and led the Buffaloes to a season-opening win over Skyline Conference foe Brigham Young to the humiliating tune of 55-8.

The next game is what shot the little scatback to national attention. Pete scored six-touchdowns and gained 236 yards rushing to help beat Texas Western at El Paso 56-27 and to gain the Associated Press' honor of being the Back of the Week.

Pedro was named Athlete of the Month by Coach and Athlete magazine and was the subject of a 10-minute segment of the nationally-broadcast "Here and Now" show.

As a sophomore, Pete gained 966 yards and scored 2? touchdowns to take second in the first department and first in the second. Then, as a junior, Pedro was well on his way to a national rushing record before receiving a torn cartledge in the left ankle which hampered his performances the remainder of six games.

However, Pedro still finished fifth in the nation in rushing with 861 yards, 642 of which he racked up in the first four games. The national rushing record of slightly over 1500 yards and Pedro was on schedule to break that record until his untimely injury in the Arlington State game at Canyon.

However, Pedro is fully recovered from last year as exemplified by his stellar performance last week and he is looking forward to a good season next year.

After next year's football season, Pedro, who is a physical education major, wants to go back to Massachusetts and coach football in high school.

FOR SALE
BY BUILDER
A Real Nice One
2608 At 11th Ave
3 Bedrooms
1¾ Tile Bath
Electric Range & Oven
GE Dishwasher & Disposal
Nylon Carpets.
Reasonable Price Of $15,600
Financing Available
SEE
Ferrell Abbott
OR CALL
OL5-3373

COLORFUL
POTTED PLANTS
for EASTER giving

Remember those you love at Easter with lovely pot plants.

A wide selection At
STEVENS FLOWERS
800 4th St & 509 16th St

Rifle Match Set At Pampa

The West Texas State rifle team travels to Pampa tonight for a match with the Perryton Rifle Club after the WT team absorbed a close defeat at the hands of the Borger Rifle Club of the High Plains League.

The Borger team edged out the ROTC-sponsored rifle team last Wednesday, 1546-1513 despite a fine performance by West Texas' Gary Balza who had the high total among his teammates with 383 points out of a possible 400.

Sammy Bushon gave Balza a run for top honors as he shot 381. Other scores were as follows: Gary Hassle, 379; Craig Hinger, 361; Jim Clifton, 349. Other participants were Gene Bates and Sam Jacobs.

YOUR FAIR SHARE...

Most Texans, we believe, are fair-minded folks.

They believe in fair play, square dealing, and mutual respect for personal and property rights. Those who want to take advantage of their neighbors are the exception.

Sometimes it may be hard to define "a fair share." This can occur in dividing oil or gas production, when two or more landowners are involved.

As we all know, oil and gas don't pay any attention to fence lines.

Here in Texas many wells have been allowed to produce more oil or gas than they should have because they were drilled on very small tracts. That extra oil or gas came from under the neighbors' land.

Some oilmen made a regular practice of this type of operation. Obviously, one owner got more than his fair share—others, less.

People in 26 out of 29 oil-producing states have found a way to divide their oil and gas so that each owner gets what is rightfully his. They simply put their small acreage together and share the costs and income. This system is known as POOLING.

Such a system is needed in Texas. It is proposed in a bill now before the Legislature, HOUSE BILL 510. When the neighbors cannot agree, the Railroad Commission would set up a drilling block and see to it that the rights of all owners are protected . . . all costs and proceeds equitably divided.

Oilmen who have made fortunes at the expense of others could not be expected to support House Bill 510. They are bitterly opposing it. But the responsible oilmen of Texas are overwhelmingly for it. So are the informed citizens who want to see justice done.

Ask your Senator and Representative at Austin to support House Bill 510—so Texas, too, will have a reasonable and legal way to assure to each landowner his FAIR SHARE.

(This ad paid for by Committee for Equitable Development of Texas Oil & Gas Resources, 341 Mellie Esperson Building, Houston 2.)

CLASSIFIED

CARD of THANKS

We wish to thank our many friends and neighbors for the flowers and cards during our family illness. Also thanks to the doctors and nurses for their care.

Mrs. Leland Graves. 1tp-51

Bowling News

Canyon Cleaners cleaned up on Don's Restaurant 3 to 1, and Johnnie's Texaco Service outfoxed Byrd Pharmacy 3 1/2 to 1/2.

In the Canyon City League Borden's took four games and left LaGrone Insurance empty handed.

Bellah's Supermarket lost to Zac's Humble Service 3 games to 1, while Cooper's Market took 2 1/2 leaving 1 1/2 for Randall County Abstract Company.

White Auto Supply won three of four from Western Auto Supply and Sternenberg Lumber won all four from Canyon Rotary Club.

Blackwell Insurance Agency won three of four from Canyon Kiwanis Club.

In the Starlight Mixed League Canyon Bowl and Grill knocked the pins from under Harley's Gulf Service station with four wins and no losses.

Western Air Ambulance outbowled Dodson TV three games to one, and Blackaby Ford motored past the Big Kitchen Restaurant with the score at three wins and one loss.

In the Junior League Team #3 won all four games from Team #4. Team #2 and Team #5 compromised with a two to two tie. Team #1 won three games leaving Team #6 with one game for consolation.

In the Koffee Kup league the Will Be's left the Misfits in the dark with a four game winning streak. Stanley's and the Gertie Girls tied it up with two games each.

The Has Beens out-struck the Sloppy Strikes three games to one. The Play Girls also tied with the Can't Help Its at two games each.

In the Twilight League, Bellah's Supermarket won three and gave up one loss to Modern Cleaners.

Thompsons of Canyon packed up three wins versus one loss to the Black Insurance Agency.

KCAN Radio tied with Christopher-Vaughan at two games each. White Auto Supply and Dodson TV ran a tight race which ended up in a two to two tie.

Buffalo Food and Drug walked away with three games to one for Canyon Glass and Trim.

Bowling Team Places Fourth

West Texas State's women's bowling team recently placed fourth in the University of New Mexico Invitational tournament at Albuquerque, New Mexico.

Rheba Parish, an Amarillo freshman, placed third in the all-events segment of the meet with 1495 total pins and averaged 166 for the tournament.

Susan Sloan, another Amarillo freshman, bowled a high of 224 and had a total of 1490 pins to place among the tops in all-events. Other girls making the trip were Kay Oliver, Jeanavon Harper, and Francis Woods.

The West Texas State fem keglers competed against colleges and universities from Colorado, New Mexico, Arizona, and Texas.

Visiting with Mrs. C.N. Plaster last week were Mr. and Mrs. Beryl Blake of Grapevine, Texas, they are planning to move to Canyon soon.

Mrs. Edwin Hutcherson of Memphis and Mrs. Walter Jameson of Amarillo visited with Mrs. Ray Don Powell Tuesday afternoon.

Guests of Mr. and Mrs. Hud Prichard over the week end were Mr. and Mrs. Don Duncan of Borger.

NOTICE OF PUBLIC AUCTION SALE. March 28, 1963.

Pursuant to authority contained in Section 6331 of the Internal Revenue Code, the following described property has been seized for nonpayment of delinquent internal revenue taxes due from Billy Frank Briggs dba Billy Briggs Nite Club, 510 Amarillo Bldg., Amarillo, Texas. The property will be sold in accordance with the provisions of Section 6335 of the Internal Revenue Code, and the regulations thereunder, at public auction on the 8th day of April, 1963, at 10:00 A.M. at the branch of Randall County Courthouse, 3806 Bowie, Amarillo, Texas.

Description of property

A rectulangular shaped tract of land designated as Tract 5-1 out of Block No. 5 of the Austin Subdivision, the Austin Sub-division being located on Section 4 Block 9 of the B.S. & F. Survey, Randall County, Texas;

Beginning at a 1 1/2'' pipe set in the West right of way of county paved road being a point 40' West of the East line and being a point 43' south of the North line of Block 5.

Thence: North 89°34' 20'' west 124.5 feet to a point,

Thence: South 175 feet to a point.

Thence: South 89° 34' 20'' east 124.5 feet to a point,

Thence: North 175 feet to the point of beginning.

This being the same tract as described in a warranty deed from J. W. Williams and wife, Dorothy M. Williams to Billy Frank Briggs in Volume 174 Page 15 of the Deed Records of Randall County, Texas.

Only the right, title, and interest of Billy Frank Briggs in and to the property will be offered for sale.

The terms of payment will be payment in full on acceptance of the highest bid. For further information contact J. Winston Hughes, 1414 W. 8th, Amarillo, Texas, Telephone: DRake 6-5151.

Ellis Campbell, Jr.
(District Director of Internal Revenue)
By J. Winston Hughes
(Revenue Officer).
1tc51

THE STATE OF TEXAS
To any Sheriff or any Constable within the State of Texas--GREETING:

You are hereby commanded to cause to be published once each week for four consecutive weeks, the first publication to be at least twenty-eight days before the return day thereof, in a newspaper printed in Randall County, Texas, the accompanying citation, of which the herein below following is a true copy.

CITATION BY PUBLICATION
THE STATE OF TEXAS
TO: Charles Sirmon, Defendant, Greeting:

YOU ARE HEREBY COMMANDED to appear before the Honorable 47th District Court of Randall County at the Courthouse thereof, in Canyon, Texas, by filing a written answer at or before 10 o'clock A.M. of the first Monday next after the expiration of forty-two days from the date of the issuance of this citation, same being the 29 day of April A.D. 1963, to Plaintiff's Petition filed in said court, on the 18th day of February A.D. 1963, in this cause, numbered 5917 on the docket of said court and styled Pauline Sirmon, Plaintiff, vs. Charles Sirmon, Defendant.

A brief statement of the nature of this suit is as follows, to-wit: Divorce as is more fully shown by Plaintiff's Petition on file in this suit.

If this citation is not served within ninety days after the date of its issuance, it shall be returned unserved.

The officer executing this writ shall promptly serve the same according to requirements of law, and the mandates hereof, and make due return as the law directs.

Issued and given under my hand and the seal of said court at Canyon, Texas, this the 13 day of March A.D. 1963.

Attest: Mavis Hill Clerk,
47th District Court
Randall County, Texas.
4tc50

THE STATE OF TEXAS. To any Sheriff or any Constable within the State of Texas--GREETING:

You are hereby commanded to cause to be published once each week for four consecutive weeks, the first publication to be at least twenty-eight days before the return day thereof, in a newspaper printed in Randall County, Texas, the accompanying citation, of which the herein below following is a true copy.

CITATION BY PUBLICATION
THE STATE OF TEXAS TO:
William Mills, Defendant, Greeting:

YOU ARE HEREBY COMMANDED to appear before the Honorabel 47th District Court of Randall County at the Courthouse thereof, in Canyon, Texas, by filing a written answer at or before 10 o'clock A. M. of the first Monday next after the expiration of forty-two days from the date of the issuance of this citation, same being the 22nd day of April A.D. 1963, to Plaintiff's Petition filed in said court, on the 4th day of March A.D. 1963, in this cause, numbered 5938 on the docket of said court and styled Mona Hager Mills, Plaintiff, vs. William Mills, Defendant.

A brief statement of the nature of this suit is as follows, to-wit: Divorce as is more fully shown by Plaintiff's Petition on file in this suit.

If this citation is not served within ninety days after the date of its issuance, it shall be returned unserved.

The officer executing this writ shall promptly serve the same according to requirements of law, and the mandates hereof, and make due return as the law directs.

Issued and given under my hand and the seal of said court at Canyon, Texas, this the 5th day of March A.D. 1963.

Attest: Mavis Hill Clerk,
47th District Court
Randall County, Texas
4tc48

Mr and Mrs. Terry Petty and boys from Norman, Oklahoma, visited recently with Mr and Mrs. R. T. "Dick" Furlow.

Fishing at Corpus Christi this week were Mr. and Mrs. T. J. "Curley" Myers and Mr. and Mrs. Harlie Burrus.

Visiting with Mr. and Mrs. Leslie Neal over the week end were Mr. and Mrs. Pratt Neal of Altus, Oklahoma, Mr. and Mrs. W. C. Neal of Shallowater, Mr. and Mrs. Lynn Neal of Tulia, and Mrs. Ada Neal of Blair, Oklahoma.

Mrs. C. L. Neelley was visited by her sister, Mrs. Earl Ingram from Tulia on Tuesday afternoon.

Recent guests of the Roy Oglesby family were Mr. and Mrs. Carl Witt of Panhandle and Mr. and Mrs. Joe Wolf of Amarillo.

AT THE LEFT ABOVE
DR. BILLY JAMES HARGIS
Courageous crusader and pioneer in America's fight against communism . . . Founder and Director of Christian Crusade . . . Tulsa, Oklahoma.

AT THE RIGHT ABOVE
GEN. EDWIN A. WALKER
Highly decorated military leader who resigned his rank in order to fight Godless communism . . . a symbol of militant Christian patriotism.

ANNOUNCING
"Operation: Midnight Ride!"*
TRIUMPHANT COAST-TO-COAST RALLIES
WALKER-HARGIS
• GENERAL WALKER SPEAKS ON . . . "COMMUNIST THREAT, INTERNATIONAL"
• DR. HARGIS SPEAKS ON . . . "COMMUNIST THREAT, INTERNALLY"
ONE NIGHT ONLY
AMARILLO, THURSDAY, MAR. 28
CITY AUDITORIUM . . . 7:30 P.M.
YOUR ATTENDANCE, HELP AND PRAYERS ARE NEEDED TO FILL THE AUDITORIUM SO THAT AMERICA MAY BE SPARED A COMMUNIST GRAVE!
(Admission $1.00 Donation at Door)
* Inspired by the "midnight ride of Paul Revere" to alert his countrymen of the enemy within and without.
(SORRY, NO TAPE RECORDERS)

NO-WE DON'T SELL EASTER BONNETS

But WE DO HELP YOU SAVE THE MONEY THAT BUYS THEM!

You'd be surprised how many smart Easter Bunnies are buying Easter Bonnets with the savings they've made at ABC. And many are buying more than bonnets, for the few cents here and the few cents there add up to dollar savings fast! So join the thrifty bunnies and make your ABC Savings pay off!

KRAFT AST 4 OZ **PARTY SNACKS** 3/69¢
SUPREME **CRACKERS** 1 LB BOX 27¢
MORTON **POTATO CHIPS** LARGE 39¢ SIZE 33¢
KRAFT **DINNER** 7 1/2 OZ 2/35¢
PARKAY **OLEO** WITH 2 ¢ OFF LABLE 2 LBS 45¢
WHITE KING **WATER SOFTNER** REG 25¢

BELLAH'S

MORTON FROZEN AST **TV DINNERS** 2/69¢
UNDERWOOD FROZEN **BAR-B-Q BEEF** 14 OZ 69¢
CAPE ANN FROZEN **FISH STICKS** 8 OZ 2/49¢
COLONIAL FROZEN **GERMAN CHOCOLATE CAKE** LARGE 24 OZ 79¢

LANE'S **ICE CREAM** ½ GAL 49¢
SHURFRESH **CHEESE SPREAD** 2 LB LOAF 69¢

2 BIG CANNED FOOD SPECIALS you can't afford to miss

KRAFT **MIRACLE WHIP** PINT 29¢
SHURFINE **COFFEE** LB 49¢

WE SELL ONLY MEATS OF THE FINEST QUALITY

Satisfaction in Every Bite
EVERY CUT GUARANTEED TO PLEASE OR YOUR MONEY BACK

BREADED **CUTLETS** LB 59¢
ARMOUR'S STAR **BACON** LB 45¢
PORK FRESH **LIVER** LB 19¢
BEEF GRAIN FED **ROAST** LB 45¢
PURE PORK MADE FRESH IN OUR MKT. **SAUSAGE** LB 45¢

TIDE GIANT SIZE 69¢
KLEENEX 400 COUNT 4/$1
PURE CANE **SUGAR** 5 LBS 39¢
6 BOTTLE CARTON **COCA COLA** LARGE KING SIZE PLUS DEPOSIT 3/$1
MISSION **CANNED POP** AST FLAVORS 12 OZ 4/29¢

Welcome Sweet Springtime
WE GREET THEE WITH FABULOUS FRESH FRUIT AND VEGETABLE SAVINGS

GOLDEN RIPE **BANANAS** LB 10¢
CALIF LARGE SIZE **AVOCADOS** EACH 10¢
SNOW WHITE HEAD **CAULIFLOWER** LB 19¢
FRESH CRISP **CELERY** LB 10¢
FRESH FIRM **TOMATOES** LB 15¢

WE STILL HAVE A WIDE SELECTION OF ROSE BUSHES

WE SELL ONLY THE FRESHEST IN FRUITS & VEGETABLES

Pre-Easter **BAKING Sale!**
Bake your own for much less!

DOUBLE "D" **EGGS** GRADE A LARGE DOZ 49¢	DUNCAN HINES ANGEL FOOD **CAKE MIX** 15 OZ 49¢	HERSHEY **DAINTIES** LARGE 12 OZ (WITH 5 ¢ OFF LABLE) 2/69¢

PILLSBURY WITH ICING **CINNIMUM ROLLS** 10 OZ 2/49¢
PILLSBURY AST FLAVORS **ICE BOX COOKIES** 15 OZ ROLL 39¢
ARROW **CHARCOAL** 10 LB BAG 45¢
WIZARD **CHARCOAL LIGHTER** 16 OZ CAN 2/49¢
KING SIZE POPULAR BRANDS **FILTER CIGARETTS** CARTON $2.59

CRISCO OIL LARGE 24 OZ BOTTLE 39¢
BORDENS **STARLAC** 8 QUART SIZE 59¢
BAYER **ASPRIN** 15¢ TIN 10¢

DOUBLE GUNN BROS STAMPS TUESDAY AT BELLAHS

Minute Fossils May Be Tool For Oil Industry

BY JIM THOMAS

Robert Burton is a determined man--and a man with a goal. Determination has kept him working for four years with a group of mysterious, tooth-like fossils known as conodonts.

His goal is to learn more about these strange little fossils in order that they might be used by the oil companies in their never ending search for oil.

When questioned about the mystery which surrounds conodonts, Burton, who holds a master degree in geology and is an assistant professor at West Texas State Collge, explained that although conodonts have been known to exist for the last 100 years and have been collected and studied by the tens of thousands, scientists still don't know what the fossils are biologically nor from what animal they came. Burton said geologists don't even know what function conodonts played in the animal.

In addition to conodonts being somewhat of a geological mystery--they are small--very small. Most conodonts are not as large as the period at the end of a sentence. Their small size makes study of conodonts a time-consuming and tedious project.

Despite these drawbacks, geologists really know quite a lot about conodonts, according to Burton.

It is known that conodonts first appeared in rocks which are about 400 million years old. It is known also that from the time of their first appearance, conodonts spread rapidly through the seas of the world until the time of the dinosaurs--some 200 million years later.

At that time and for some as yet unexplained reason, conodonts lost their battle for survival and became extinct. Burton says they are distinctive fossils and occur many times in rocks that contain no other fossils.

Burton feels that his research project with conodonts will have particular significance for the oil industry because the same beds from which his research conodonts came in the Sacramento Mountains of New Mexico are found below the surface in the oil producing regions of West Texas and Eastern New Mexico.

Conodont fossils, being small and tough, can survive the grinding and crushing action of the bits used for drilling oil wells. Geologists can extract conodonts from these drill chips and by comparing them from conodonts found in other known beds, can gain valuable information without the costly and time-consuming process of core sampling the rocks below.

Burton says one of the limitations of using conodonts as guide fossils in the exploration for oil is their restricted occurrence. Conodonts are found only in the sedimentary rocks of beds laid down in ancient seas.

He feels the main limitation is that not enough work has been done on conodonts in this region or in the world to permit extensive use of conodonts as guide fossils.

However, at the present time conodont investigations are being conducted in the United States, Russia, Australia, Germany, France and other important oil-producing lands, he said.

American oil companies are showing an interest in conodont research. Particularly the Humble Oil Company which has supported conodont research at the University of Texas, Burton said.

West Texas State College geology students have helped with the research by going into the field with professor Burton on his numerous collecting trips and by working in the laboratory.

Financial aid for the research project has been supplied for the past two years by research grants from West Texas State College.

Burton's method of extracting conodont fossils from the rocks is an interesting procedure. The samples are carefully collected and labeled in the field and then taken to the West Texas State College geology laboratory where they are crushed and placed in jugs containing dilute acetic acid.

The acid slowly dissolves the limy rocks until only a residue is left. The residue contains the acid resistant conodont fossils.

Burton then picks the fossils from the residue using the slightly moistened tip of a very fine camel's hair paint brush. The moisture on the tip of the brush sticks to the timy fossils permitting Burton to study them one by one under the view of his binocular microscope. Professor Burton identifies each one under the microscope and notes the geological formation from which it came.

Burton said that at one time or another these strange little fossils have been considered to be fish teeth, snail teeth or other such dental remains.

Burton also said that conodont fossils resemble the teeth of modern eels in many respects but the similarities are not enouth to establish a relationship.

In spite of the continuing mystery surrounding conodonts and the many problems involved in their study, Professor Burton feels his research, when completed, will be another useful tool in the oil industry's search for oil--the life blood of our civilization.

Robert Burton, assistant geology professor at West Texas State College, is completing four years of intensive research concerning conodonts, tooth-like remains of unknown and extinct animals. Burton's research will add another tool in the search for oil in the Southwest.

YWA Official To Visit WT

Mary Jane Nethery, student director of Young Women's Auxiliary, will visit with the YWA at the Baptist Student Union on West Texas State College campus, April 3-4.

Vesper services at the Baptist Student Union on April 1-3 will be conducted by Rev. Nolan Kennedy of Amarillo.

Theme for the week will be "Stewardship of Life" and services will begin at 6:30 p m. each evening at the Baptist Student Union.

Dr. Burwell Southern
Optometrist

Monday Thru Friday
9:00 A.M. To 5:00 P.M.

Saturday
9:00 A.M. to 12:00 Noon

Canyon

1410 4th Ave OL5-4661

No Need To Buy A New Wardrobe For Spring, Our Cleaning Process Will Make Last Season's Outfits Look So Fresh And New

USE OUR CONVIENT DRIVE-UP WINDOW

Canyon Cleaners

Across from the Baptist Church

SAVE HERE

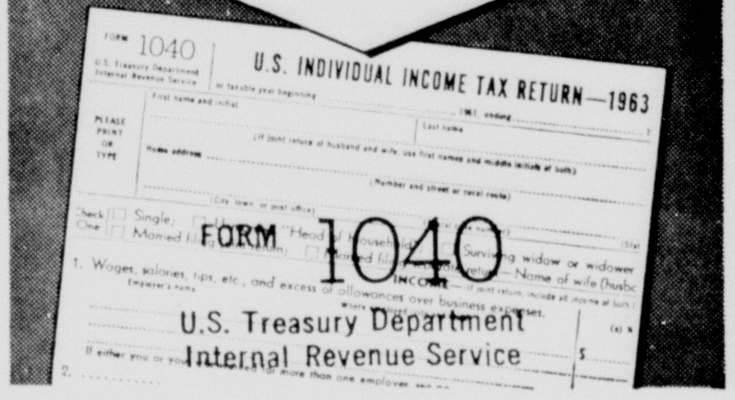

Announcing...

DRUGTAX

Rx A SERVICE TO TAXPAYERS

Ever wish, at income tax time, that you had a complete record of every cent you spent for drugs and drug products throughout the year—and how much of it was legally deductible?

That kind of a record could save you money. And that kind of a record can now be yours, every year, absolutely free of charge.

This new service is called DrugTax. We are making it available to all of our customers immediately, free of charge, as another way of saying "thank you" for their patronage.

You would be surprised at the number of drug and medical supplies that can be of a deductible nature—items such as antiseptics, aspirin, cough and cold preparations, and hundreds of others.

Indeed, the American taxpayer has been losing millions of dollars annually because he hasn't been aware of how many drug items are legally deductible.

But you must be able to offer proof of purchase in order to claim such items in preparing your federal income tax return. And when you buy from us, you get that proof—in the form of an annual record, mailed in February.

Come in today and let us tell you more about DrugTax. And from now on, buy *all* of your drug and medical supplies from the store that gives you the free DrugTax record.

THE PHARMACY

WEST SIDE OF THE SQUARE

Copyright 1962

NOTICE

THE RANDALL COUNTY TAX COLLECTOR'S OFFICE WILL BE OPEN ALL DAY SATURDAY MARCH 30TH 8 AM TO 5 PM FOR THE PURPOSE OF CAR REGISTERATION

BE SURE YOU HAVE YOUR TITLE AND REGISTERATION RECIEPT

BILL MONEY

RANDALL COUNTY TAX COLLECTOR

Canyon Herds Mentioned In Test Report

Registered Holstein cows from this area are prominently menitoned in an official production testing report received today from Holstein-Friesian Assocation of America headquarters at Brattleboro, Vermont.

Lilacvalley Ace Daisy 3321383 a ten-year-old, owned by Richmond Hales, Canyon, produced 16,499 lbs. milk and 597 lbs. butterfat in 365 days.

Palo Duro Gracious Canary 4386262, a four-year-old, produced 16,983 lbs. milk and 674 lbs. butterfat in 365 days. Palo Duro Duchess Burke 4837757, a two-year-old, had 15,905 lbs. milk and 650 lbs. butterfat in 365 days. Palo Duro Golden Buttercup 4930614, a two-year-old, had 16,842 lbs. milk and 633 lbs. butterfat in 384 days. Palo Duro Golden Belle 4861254, a two-year-old, had 15,472 lbs. milk and 612 lbs. butterfat in 355 days. Palo Duro Aristocrat Anne 5080320, a two-year-old, had 15,617 lbs. milk and 551 lbs. butterfat in 316 days. All are owned by Louis G. Hinders, Canyon.

Humphrey Tinka Cathy 5029143, a two-year-old, owned by Donald Schaeffer, Happy, produced 14,345 lbs. milk and 549 lbs. butterfat in 365 days.

Mrs. R. N. Henry has recently returned from a visit in the home of her son, Mr. and Mrs. Ross Henry, of Shamrock.

Visiting in Canyon last week were Mr. and Mrs. W. R. Hicks and their grandson, Don Ray Hicks, Jr. all from Tucson, Arizona.

They were here to spend a few days with their children Sue, Gary and Tom Hicks.

Visiting with Mr. and Mrs. D. R. Erskine for the last two weeks have been Mrs. Bill Halstead and her three daughters from Dodge City, Kansas.

Mrs. Halstead is a daughter of the Erskins'.

Guests in the home of Mr. and Mrs. Odell LaGrone over the week end were Mr. and Mrs. George Thompson of Clarendon, her parents and a sister, Mr. and Mrs. Dennis Kotara of Panhandle.

HI-TRAC
HIGH CLEARANCE TRACTOR

DESIGNED FOR FLAME CULTIVATION—BEST FOR SPRAYING, DITCH BANK BURNING, DRAW BAR WORK, MIDDLE SHREDDING

Swisher Gas & Equip. Co. Inc.

Happy 3481 Tulia WY5-3585

"RUNAWAY HORSE!"

Hilltop Views

by Dr. J. A. Hill

In view of the fact that the people of Canyon have had to live with a college president for more than 50 years and that I have been that president more than half that time (1918-1948) I believe that it will serve a good purpose for me to relate here an untold tale or so.

To begin with I wish to say that not until the summer of 1915 had I ever dreamed of becoming a college president. For that matter, not until West Texas State was established (1909), had I considered myself fit material for a college teaching position. But that is another story.

In the summer of 1915, when West Texas State was functioning in shacks pending the completion of the present administration building, I dropped into the president's office late one afternoon. President Cousins shocked me when he said: "You ought not to be spending your summers teaching. You should be studying for advanced degrees. I am not going to be here always and with one or more advanced degrees you would be the man to take my place."

That statement put the bee to buzzing. I obtained a fellowship in History at The University of California for 1915-1916, sold my new home on 4th Ave., and cast my lot with the Golden Bears. I returned the following May with a completely empty pocketbook, a Master's degree, and three children instead of two.

President Cousins never again referred to his purpose to leave West Texas State nor even intimated to me that I should ever take his place. But in July 1918 I received a shocking telegram from the President of the Board of Regents, meeting in Austin: "You have been elected President of West Texas State, effective next September 1."

The first thing Mrs. Hill (Ola Davis Hill) said on hearing the news was: "I am not going to do the family washing any more."

As for me, I faced a new, a big, an untried job. Cousins had been a giant in Texas Education for at least 15 years. He was creator and builder of West Texas State. At least 90 per cent of his faculty well-nigh adored him. The best that could be said for me was: I came up under Cousins's tutelage and had his blessing. As best I could I tried to walk in his footsteps. My heart still swells with gratitude for the example, the influence, and the friendship of R. B. Cousins -- one of the best and greatest educators with whom I have been privileged to associate.

September I was not long rolling around. World War I was raging furiously. A Student Army Training Camp was to be organized and housed immediately. That posed new and difficult problems. The budget session of the legislature was only 4 months away and I was wholly unacquainted with the technique of getting money out of the legislature and had no political "savvy." Worst of all, a "flu" epidemic of major consequences hit the town and campus that fall. We had few physicians and no hospital. We lost a few students by death.

While the new president and family were flat on their backs with "flu" a new faculty member seized the reins of administration and wrote the Regents that the president was refusing to co-operate in the campus health crisis--he had refused, the faculty member said, to lend a cot in his home to another home where students were sick.

The whole board came running. Fortunately, the young professor had no following in the faculty. Professor J. W. Reid, whom many people in Canyon will remember and whom the President had placed in charge of the health crisis, went before the Board and laid bare all the facts. The Board sent for the young complainee, heard his story, and summarily dismissed him, effective immediately. One member of the Board followed him to the door and advised: "Don't let the next sunrise find you in Canyon." He didn't.

One of the most challenging problems with which the institution was confronted during the first few years of the Hill administration was its conversion into a senior college of recognized standing. This had been authorized by the Board in 1916, but a storm of opposition had arisen in the legislature, and among the senior colleges of Texas, including the University of Texas and the denominational universities. So violent was the U. of T. opposition that its president offered to make W.T. a branch institution if it would go back to Junior rank. Do your own speculating as to what would have been the ultimate consequences to the Canyon school and to higher education in West Texas if this proposal had been accepted.

But we here at Canyon believed that this part of Texas needed a senior college and that West Texas State offered the best opportunity for such an institution. We admitted that we had much to do to make it such, but we believed that we knew better than anyone else what to do and how to do it.

To make a long story short, every effort was made to improve the quality of the work at W.T. Our success was attested by the quality of work our Exes did in various graduate schools of the nation. The struggle, however, was hard and sometimes bitter, but by 1925 we had the approval of every college accrediting agency in Texas, held membership in Class A in the American Association of Teachers Colleges, and in The Association of Colleges and Secondary Schools of the Southern States.*

*For a more complete account of this "rise to respectability" see my book More Than Brick and Mortar, chapters VII, VIII, and IX.

Visiting with Mr. and Mrs. Delbert Lowes over the week end were Mrs. Don Koch and children, Kathy and Bobby from Tulia and Mr. and Mrs. Willis Reynolds of Lockney.

AF Recruiter To Visit WT

Captain William D. Strait, Air Force officer selection representative, will visit West Texas State College on April 1, to discuss the Air Force Officer Training School Program with interested students.

While here primarily to discuss the Officer Training School Program, the representatives will also be prepared to answer questions concerning the various other commissioning programs offered by the Air Force, such as aviation cadet, nurse corps and medical specialist corps.

The representatives will be available from 9 A.M. to 4 P.M. and will be in the Student Union Building for personal interviews or small group interviews.

Dickey Returns From Germany

Lt. Richard Dickey and family have returned from Germany. They are spending a few days with her parents, Mr. and Mrs. R. E. White

Lt. Dickey will be stationed at Ft. Hood, Oklahoma, following a few days visiting in Canyon.

Drs. Vanderlaan and Houghton
OPTOMETRISTS
Dr. J.R. Vanderlaan Dr. W.E. Houghton
Dr. T.M. Montgomery
CONSULTANT
818 West 7th Amarillo, Texas DR4-5331

The classified ad pages in The Canyon News get results.

The Canyon News wants your news.

Use the classified ad pages in The Canyon News to buy, rent or sell.

HALEY PRINTING & OFFICE SUPPLY
North Side of Square Dial OL 5-2201
CANYON, TEXAS
★ PRINTING Letterpress Offset
★ OFFICE SUPPLIES
★ STATIONERY
★ PHOTO ALBUMS
★ HALLMARK CARDS for any occasion
★ PARTY SUPPLIES
★ BRIDGE SUPPLIES
★ CHILDREN'S BOOKS
★ BIBLES
See us for ALL your Printing Needs

FROM THE CANYON RIM

by Troy Martin

We received a handbook from the US Marine Corps this week on how to display and respect our Flag.

Manner in which the Flag should be displayed and honored is not a matter of individual choice. It is perscribed by statute, Title 36, US Code, Sections 173-178.

Says the Marine handbook: "The National Flag should be raised and lowered by hand. It should be displayed only from sunrise to sunset, or between such hours as may be designated by proper authority. Do not raise the Flag while it is furled. Unfurl, then hoist quickly to the top of the staff. Lower it slowly and with dignity. Place no objects on or over the flag."

"Take every precaution to prevent the flag from becoming soiled. It should not be allowed to touch the ground or floor nor to brush against objects."

***

Texas is making some headway in raising salaries in its institutions of higher learning. Since 1958, professor salaries at West Texas State College have been upped almost $2,000. Associate professors are up more than $1,000; assistant professors, $1,000; and instructors up almost $1,000.

***

There have been some inquiries about the possibility of establishing feed lots in the Canyon area. We're all for feed lots. We just hope none are built too near town.

A feed lot too close in can become a bigger Chamber of Commerce problem than trying to get industry.

We went with the Buffalo football team to Tempe last fall. We had a motel not too far from a feed lot. You could cut the air with a knife.

***

We appreciate the stand taken by the local Parent-Teacher Association on the local unit ballot last week. The ballot was, for the most part, loaded for federal aid to education. The local P-TA chose to ignore it.

The questions on the ballot were worded in such a manner as to make either a yes or no answer equivalent to endorsement of federal aid.

Elmer Moore, a former school superintendent at Shamrock, last week told an Olton group that federal aid to education makes about as much sense as a doctor taking blood from his right arm and giving himself a transfusion in the left arm and wasting a little in between.

****

Folks around these parts agree that something must be done if basketball is to regain its place at West Texas State College.

Dr. James P. Cornette, W.T. president, has pledged his administration to do all it can for the ailing sport.

We've suggested an all-American banquet honoring such basketball greats as George Ray Colvin and Joe Fortenbery, among others.

We talked to George Ray last week by telephone and he seemed to like the idea. We've had encouragement from several others.

As far as we can learn, nothing like it ever has been done here.

Old H.M. Baggerly down Tulia way is on our poor old bones again. We wish old H. M. would get married so he could fuss at home and quit taking it out on us and Wes Izzard.

"Canyon has a newspaper which leans as far to the right as Aunt Fannie's privy," says H. M. in his latest tirade--brought on by we know not what.

Now, we'll say one thing, it looks like H. M. has gotten into his natural habitat when he starts talking about privies. We're willing to concede him to be the world's foremost expert on privies.

In fact, we think it would be a good idea if H. M. betook himself to ye olde Englande where folks go in for in a big way both the welfare state and privies, of which he appears so fond. We understand that Britain has a governing body bearing the name of privy, which ought to please H. M. a great deal.

We can just hear the ring of it now, "Sir H. M. Baggerly, First Lord of the Privy Council, in charge of the Queen's own privy, no less."

Recent guests of Mr. and Mrs. Leland Graves and Mrs. Blanche Haines were J. R. Parker and Carl McDonald of Texline.

LAST Chance

to get your Toastmaster steam and dry iron and the portable ironing board that folds flat — fits in a suitcase!
BOTH FREE WITH THE PURCHASE OF AN ELECTRIC CLOTHES DRYER
to customers of Southwestern Public Service Company
Offer expires midnight, March 30, 1963

End clothes drying worries with an electric clothes dryer and get the 2 free gifts — Toastmaster steam and dry iron and portable "Tuckaway" ironing board. The offer expires Saturday March 30th — just a few days from now. An electric clothes dryer saves time, work and clothes. Once you have yours you'll never again be without it — see them at your Reddy Kilowatt dealer.

NOW — AT ALL PARTICIPATING REDDY KILOWATT APPLIANCE DEALERS
SOUTHWESTERN PUBLIC SERVICE COMPANY

The NEW Santa Fe Trail
A report on some of Santa Fe's newest milestones
BY THE PRESIDENT OF THE SANTA FE

In 1963, Santa Fe is investing some 90 million dollars on new equipment and improvements.

All this money is being used to keep the Santa Fe up-to-date in every way.

As a matter of fact, so many new and exciting things are happening on the Santa Fe today that some people are calling it "The *New* Santa Fe Trail."

Here are just a few highlights of the many improvements.

- **2548 new boxcars.**
- **500 Mechanical Temperature Control cars.**
- **550 covered hopper cars.**
- **194 double and triple deck autoveyors.**
- **181 flat cars.**
- **58 new diesel locomotives.**
- **24 hi-level passenger cars.**
- **31 semi-lightweight mail and baggage cars.**
- **Increasing our microwave communication system to 2064 route miles.**
- **Experimenting with new and more efficient freight cars such as compartmentalized cars for automobile parts.**
- **Advancing our piggy-back operations to include joint rail-truck rates.**

And we haven't been standing still up until now. We've invested over a *billion* dollars in progress since World War II. For example:

- **The new cut-off line into Dallas.**
- **Major line relocations in Arizona.**
- **Equipped 3560 new freight cars with "Shock Control" devices for damage-free shipment of fragile freight. (More of these cars are on order.)**
- **Equipped 7745 freight cars with roller bearings.**
- **Designed and built the first multi-level automobile transport cars—the autoveyors—which are now used by all the major railroads.**

To keep pace with changing times and with the rapid growth of the areas we serve, we keep constantly on the move toward a better way to serve you and to strengthen a vital part of our national defense.

It is our aim to keep the Santa Fe Trail always *new*.

President

Santa Fe
The railroad that is always on the move toward a better way

Striking New Elegance + ECONOMY

WHAT MORE COULD YOU ASK?
• WATER RESISTANT
• BEAUTY
• STABILITY
• ELEGANCE
• PERMANENT COLORS
• EXCLUSIVE
• PLUS...
THE BEAUTY OF STONE AT THE COST OF BRICK
Color Crest Stone
SINCE 1928 Crowe-Gulde CEMENT COMPANY OF CANYON
DIAL OL 5-2626 2101 NORTH THIRD AVENUE
333 WEST TEXAS STATION, CANYON, TEXAS

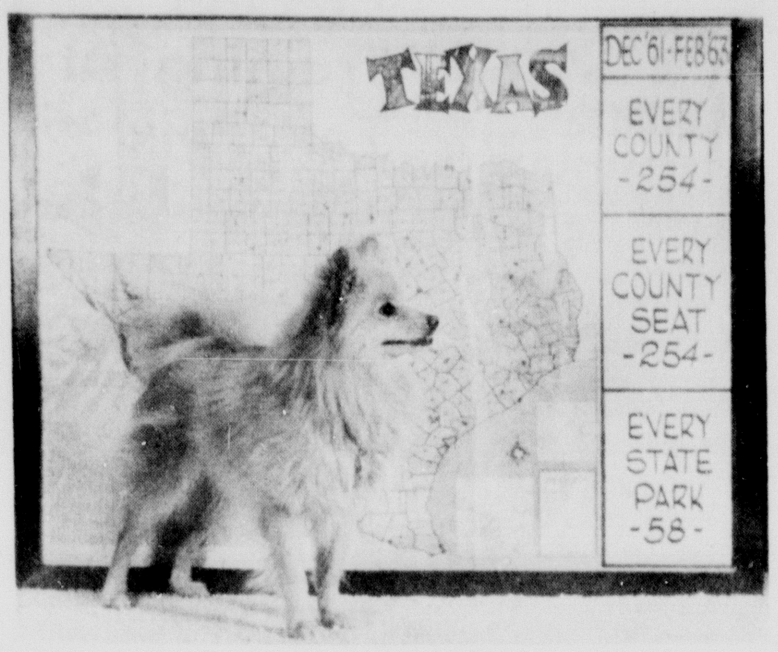

Teddy, the Pomeranian, is probably one of the best-traveled canines in Texas, having visited every Texas county (all 254 of them!), the four national forests and the one national park in the state.

Texas Counties Visited By Traveling Poneranian

Teddy, 18 month old Pomeranian belonging to Mary W. Orton of Canyon, is a very accomplished traveler.

Since joining the Orton family 15 months ago, Teddy has seen more of Texas than most Texans, having visited all 254 counties and county seats in the state as well as all the state parks. The dog has also been to Big Bend National Park and the 4 national forests in Texas.

The only other member of the Orton family to accomplish this record previously was the late S. B. Orton, who had also been in all 50 states of the United States.

Mary and Bob Orton, were close behind, having visited 49 states.

Teddy, the Pomeranian, has started on his way to live up to the family tradition by traveling to 8 states in addition to Texas with a complete travel log to record his accomplishments.

BSU Students Win Two Tilts At Wayland

Baptist Student Union members from West Texas State College won two events at the "Sportarama" held at Wayland Baptist College in Plainview last week end.

In the fifty mile hike Robert Ray Henry, Canyon sophomore, and Don Akin, Weatherford freshman, walked the distance in 12 hours and 10 minutes. Texas Tech of Lubbock started twelve men and only one finished the hike. Wayland started three men and one finished, but West Texas began with two and both of them finished the hike.

Boys basketball was won by the West Texas State team. Texas Tech took the honors in mens' ping pong and Wayland Baptist College placed their girls' teams first in ping pong, volleyball, chess, and 42.

About fifty West Texas students took part in the all-day event at Plainview last Saturday.

Fairview Breezes

By MRS. J.W. WESLEY

M. J. "Bill" Wesley of Peyton, Colorado, visited with Mr. and Mrs. G. E. Wesley last week. Bill is a nephew of the Wesley's.

***

Guests in the G. E. Wesley home recently were Mr. and Mrs. J. W. Wesley, and Bill Wesley. The group played Mexican dominoes in the afternoon.

***

Woodrow Wesley and a group of neighbors worked calves for his uncle, G. E. Wesley, Saturday afternoon.

A trailer loaded with stock was taken to the stock sale in Amarillo Saturday afternoon by Woodrow.

***

Visting with Kate Folk in Canyon recently were C. P. Rogers, Edna Wilson and Mr. and Mrs. J. W. Wesley.

***

Mr. and Mrs. Kenneth Palvadora spent Sunday with her parents, Mr. and Mrs. John Patterson.

***

Mr. and Mrs. J. W. Wesley visited Tuesday evening with Mr. and Mrs. Troy Langston.

***

Guests in the home of Mr. and Ms. Troy Langston recently were Mr. and Mrs. Lee Wesley and children of Plainview.

***

Rev. and Mrs. John Sulivan, Gloria and Marcia visited with Mr. and Mrs. G. E. Wesley after church Sunday morning.

The Sulivan's had lunch with Mr. and Mrs. J. W. Wesley.

***

C. P. Rogers and Edna Wilson were in Canyon Saturday to visit with their sister, Kate Folk, who is ill.

***

A tape recording on the experiences of a non-denominational missionary who was in China when the communists took over will be presented at the church Sunday morning at 10:30 a.m.

The recording will run for two and a half hours so bring a lunch to the church. Visitors are welcome.

***

Beulah McCoy was released from the hospital and is now recuperating in the home of her sister, Mrs. Herb Franklin, in Amarillo.

***

Bill Wesley of Peyton, Colorado is visiting with relatives while here. He visited with his sister, Didemma Rogers and a brother, Luther Wesley, last week.

***

Saturday guests in the J. W. Wesley home were Ann Langston and son, Jimmy.

***

Richard Evans was in Floydada on Friday to attend the funeral of an uncle.

***

Mrs. J. W. Wesley visited with Ora Evans Thursday afternoon.

Notaries Must Re-Apply Says County Clerk

T. H. Lair, Randall County Clerk, said Friday that Secretary of State Crawford C. Martin has announced that all qualified Notaries Public desiring re-appointment for the new term ending June 1, 1965, must re-qualify by the payment of the required fee and the filing of a new oath and bond with the county clerk in the county of his residence between June 1 and June 10.

Lair said that Martin emphasized Notaries Public should not send requests for re-appointment or for commissions directly to the secretary of state. The state law specifically requires that county clerks approve notary bonds, Lair said.

He said that any person not now a Notary Public who desires appointment should apply to his county clerk between April 1 and May 20. Application during this period will insur prompt attention before the rush procedure of re-appointing present Notaries, Lair said.

He said that the Secretary of State further pointed out that each person applying for a commission as a notary public must be at least 21 years of age and a resident of the county for which he was appointed. Lair added that the exact name and permanent address of the applicant must also be furnished the county clerk.

Canyon Girl's Husband With HSU Band In Japan

Rev. John Petry, husband of former Frances Cunningham, is in Japan with the Hardin-Simmons Cowboy Band. He is the band's sponsor.

The band is a part of the Japan New Life Movement, an evangelization movement by the Southern Baptist Convention, now going on in Japan.

Rev. Strauss Atkinson, pastor of Canyon Baptist Church, will go to the Far East to take part in the movement.

Mrs. Petry, who is visiting with her parents, Mr. and Mrs. A. M. Cunningham, here, received a letter from her husband last week relating his experiences upon arriving in the land of the Rising Sun.

He said his group received excellent newspaper and television coverage upon arriving in Japan. The group also was warmly greeted by Japanese Baptists.

Rev. Petry's group shopped in a Tokyo department store, "It has everything," he observed in the letter.

Upon arrival the Baptist group was hosted by the Sankei newspaper which also was their host at the hotel.

He described the people as polite, friendly and good conversationalists.

"They drink a lot of different kinds of intoxicants but are decent," he related. "I have not seen an immodest person yet nor a rude one."

He noted that Tokyo is building for the Olympics.

"So that means a lot of construction and modernization," he observed.

County Contest 4-H Club Topic

The Lucky Beavers 4-H Club held their monthly meeting at the Christian School Annex in South Amarillo on March 11.

Members named and discussed their demonstrations for the county elimination contests.

Refreshments were served to members Mike Dudenhoeffer, Linda Dudenhoeffer Bob Gruner, Cindy Gruner, Alan Fletcher, Phil Fletcher, Kay Parker, Roger Johnston, Calvin Yarbrough, Gary Hester, Kelly Murphey, David Erwin, Stephen Turpin, Cliff Carroll, Mike Blanton, Pat Blanton, Cornell Carroll, Johnny Burrell David Burrell, Becky Carroll Lin Shackleford, and Darrell Yarbrough.

Mrs. Harold Erwin will host the next meeting in her home.

Party Honoree Is Bill Dugan

Bill Dugan was surprised with a birthday party in his home on Saturday night. Guests arrived while Mr. Dugan was out running errands for his wife and greeted him with "Happy Birthday" when he returned.

The group played bridge and 88 during the evening. Refreshments were served to Mr. and Mrs. Curtis Lehnick, Mr. and Mrs. Alfred Daniel, Mr. and Mrs. Jerry Swaringen, Mr. and Mrs. George Stevens, Mr. and Mrs. Bennie Abbott, Mr. and Mrs. Leroy Bauer, Mr. and Mrs. Roger Dugan and Janell Bauer.

City News Briefly Told

Fay Gooch of Floydada visited with the Tom Gooch family over the week end.

Visiting with Mr. and Mrs. Jim Bible over the week end were Mr. and Mrs. Paul Bible from Hollis, Oklahoma.

Sunday guests in the home of Jim Bible were Mr. and Mrs. W. C. Neal of Lubbock, Mrs. Zudie Edwards of Amarillo, Mr. and Mrs. James Bible of Wayside, and Mr. and Mrs. Ray Bible, Mrs. Lydia Bible, Mr. and Mrs. Billy Bible, Mrs. John Bible and Mr. and Mrs. Horace Bible all of Canyon.

Mr. and Mrs. Floyd Lassiter had guests over the week end from Pampa Mr. and Mrs. Max Calloway and sons, Cal and Ronnie. Bud Newman was a guest of the Lassiters also, and came to Canyon with the Calloway family.

Mr. and Mrs. Don Smith of Tulia visited with Mr. and Mrs. J. J. Leavitt over the week end.

Mr. and Mrs. H. R. Franklin visited with Mr and Mrs. W. R. Franklin last Friday.

Joe Masseys Have Son

Mr. and Mrs. Joe Massey have a new son born February 28 in San Marcos, Texas.

He weighed 7 pounds and 13 ounces and has been named David Wayne.

Mrs. Dean Bogan has visited for several days with the new grandson and family recently.

Every Card Guaranteed To Be Worth At Least $1.00 When Completely Punched

It's Not Too Late To Get Your Cards And Win In
TAYLOR AND SONS CASH GIVE AWAY
Get Your Card Today!!
SHOP TAYLOR & SONS TODAY AND BRING YOUR CARD.

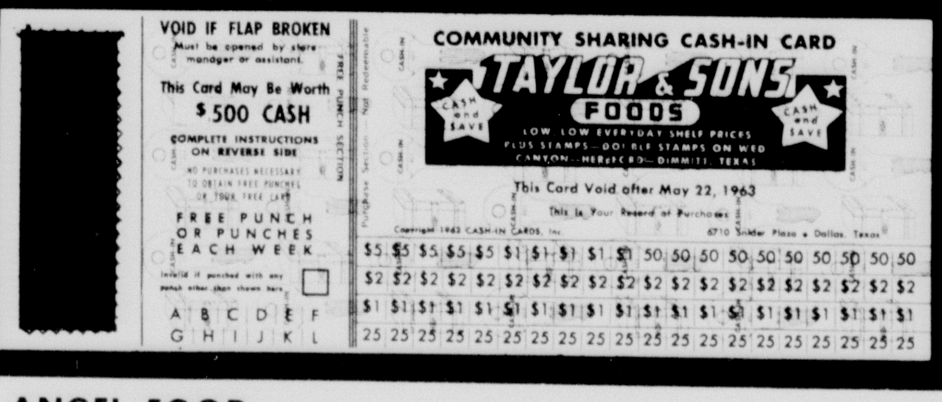

WIN UP TO $500

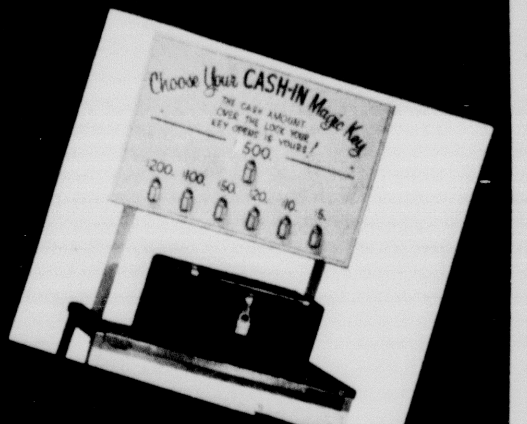

PLEASE DO NOT OPEN YOUR CARD--THEY MUST BE OPENED BY AN EMPLOYEE OF TAYLOR & SONS TO BE VALID.

ANGEL FOOD CAKES
TENDERCAKE 10 OZ 3 FOR $1
SPECIALS GOOD THURSDAY, FRIDAY & SATURDAY MARCH 28, 29, 30

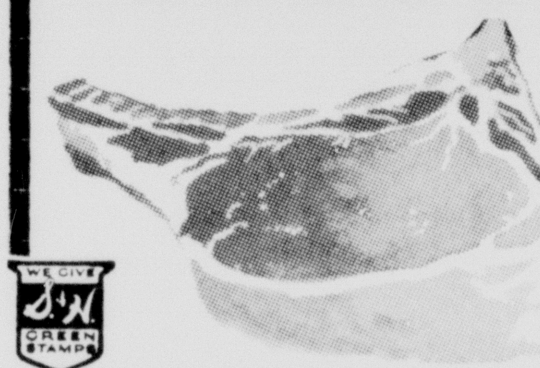

SUNSHINE FIG BARS 1 LB PKG 35¢
SHURFRESH BISCUITS CAN 8/59¢
MODART $1.49 SIZE HAIR SPRAY PLUS TAX 69¢
PORK CHOPS
END CUTS LB 49¢
CENTER CUTS LB 69¢
BONELESS BEEF ROAST LB 69¢
SUPREME CHOCOLATE FUDGE SANDWICH COOKIES LB 35¢
BORDENS GLACIER CLUB ICE CREAM 1/2 GAL 59¢
DECKERS LUNCHEON MEAT 12 OZ 39¢
SHURFINE FROZEN SLICED STRAWBERRIES 10 OZ 5/$1
NABISCO RITZ CRACKERS 1 LB PKG 35¢
SNOWDRIFT SHORTENING 3 LB 59¢
FOOD KING FRUIT MIX 2½ CAN 4/$1
SOFT DRINK POWDER MIRACLE AID 6/25¢
CURTISS MARSHMALLOWS 10 OZ 2/35¢
DUNCAN HINES DELUXE CAKE MIX LAYER CAKES 3/$1
PRELL CONCENTRATE SHAMPOO REG 87¢ SIZE 59¢
KRAFT GRAPE JELLY 18 OZ 3/$1
BANANAS 2 LB 25¢
RED POTATOES 25 LB 79¢
GREEN ONIONS BUNCH 5¢
RADISHES BUNCH 5¢
REGULAR OR KING SIZE COCA COLA PLUS DEPOSIT 3/$1
HUNTS TOMATO JUICE 46 OZ 4 FOR $1
AFFILIATED NOTEBOOK PAPER 400 CT 69¢
SHURFINE FLOUR 10 LB 79¢
MEADOLAKE OLEO LB 23¢
TENDERCRUST BROWN & SERVE ROLLS 12 PK 2/49¢
FOLGERS COFFEE 2 LB CAN $1.17

WE GIVE S&H GREEN STAMPS

TAYLOR & SONS FOODS
YOUR HOME TOWN BOYS
CASH AND SAVE
LOW, LOW EVERYDAY SHELF PRICES PLUS S & H GREEN STAMPS

Geology Students Find Palo Duro Impressive

BY JIM THOMAS

"These are the Permian Redbeds shown exposed at the bottom of the canyon.---watch out for rattlesnakes!"

So goes a typical statement by professor Jack Hughes as he leads a freshmen geology class through Palo Duro Canyon on a geology field trip.

The latest trip, through the lower reaches of Timber Canyon in the upper portions of Palo Duro Canyon State Park, was designed to acquaint the freshmen WT geology students with some of the major geological formations in the big canyon.

Hughes led the group in a car caravan to the Sad Monkey Railroad station at the mouth of Timber Canyon where they parked their cars and hoofed it back up into the canyon.

Hughes followed the tracks a short distance before dropping off into a deep ravine leading to Timber creek. He walked briskly along the creek bottom pointing to this and that mineral and requiring the hard-walking students to write down each geological term he pointed out. The students would have to later recall each term and know its meaning.

One of the more interesting minerals and certainly one of the most common in the canyon was pointed out by Hughes as gypsum. The white crystaline mineral is found extensively in inch-thick layers throughout the Permian Redbeds at the bottom of the canyon.

Hughes pointed out to the students that gypsum is the same mineral used in industry for building materials and chemical uses.

He also told them of its effect on the soils and rocks in which it is found.

Following the examination of the Timber Creek area, Hughes cut out up the canyon in a long ground covering lope that left the short-legged girls in the group breathless. He said he had a lot of ground to cover.

Within fifteen minutes the climb went from the slightly rough slopes of the lower canyon to the steeply rugged and boulder strewn gorges of the upper Timber Canyon. Freshmen boys and girls alike were soon scrambling over huge chert boulders that had tumbled down the canyon from the cliffs high above.

Students were thrilled when Hughes pointed out large crystals of genuine opal, encrusted in the rocks.

Hughes goal for the afternoon was to show the students a long buried swamp that had been exposed by the terrific erosion of the steep canyon.

First indications of the nearby swamp location were small bits and pieces of carbonized wood which looked for all the world just like charcoal.

Hughes said these charcoalish-looking pieces of long dead plants fell into the once present swamp and were buried. Over the millions of years that they lay in the muds, they slowly lost their fluids and gases until only carbon in the wood was left, leaving a perfectly shaped remain that closely resembled the original plant. Even the grain of the wood was evident in these carbonized plants.

Hughes showed the students several fossils of animals that once roamed the borders of the swamp and perhaps became trapped in the sands and mud.

He allowed one of the more adventuresome students to try the "taste test" on one of the fossils. Not a true test but one that is popularly accepted, the "taste test" for fossils holds that is a rock that is suspected of being a fossil sticks to your tounge, it should be a fossil. The fossil stuck to the tester's tounge.

Finally, Hughes led the group up to the head of the canyon where he showed them the fresh water springs that issue forth from the upper sandstone cliffs below the concessions building near the park entrance.

Huge boulders which contained imprints of long dead leaves and plants were pointed out by Hughes and explained. The students listened closely because they knew they would have to recall Hughes's statements later during tests.

When the group turned to head back down the long, twisting canyon for the parked cars, several of the students wanted to try the "short cut" up and over the canyon rim. They weren't looking forward to the long, rough hike back to the cars.

Hughes had to persuade them that the trip over the cliffs would be a little too dangerous for the freshmen students to attempt. They all went back to the cars the long way--tired but impressed with the geology of Palo Duro Canyon.

Classified ads in The Canyon News get fast results.

Canyon Men Training At Fort Polk

Two Canyon men are now on six months active duty with the US Army as part of the special training they are to receive as members of the Texas National Guard's 36th Infantry Division.

The two trainees are Privates Richard E. Burgess and Leeford M. Liles, both of whom are member of Mortar Platoon, Combat Support Company, 1st Battle Group, 142nd Infantry. They reported March 2 at Fort Polk, La., to begin their military basic training.

Mrs. Dean Bogan has returned from a visit with her daughter and family in New Braunfels, Mr. and Mrs. W. W. Schneider and two daughters.

WHEREVER YOU NEED US!

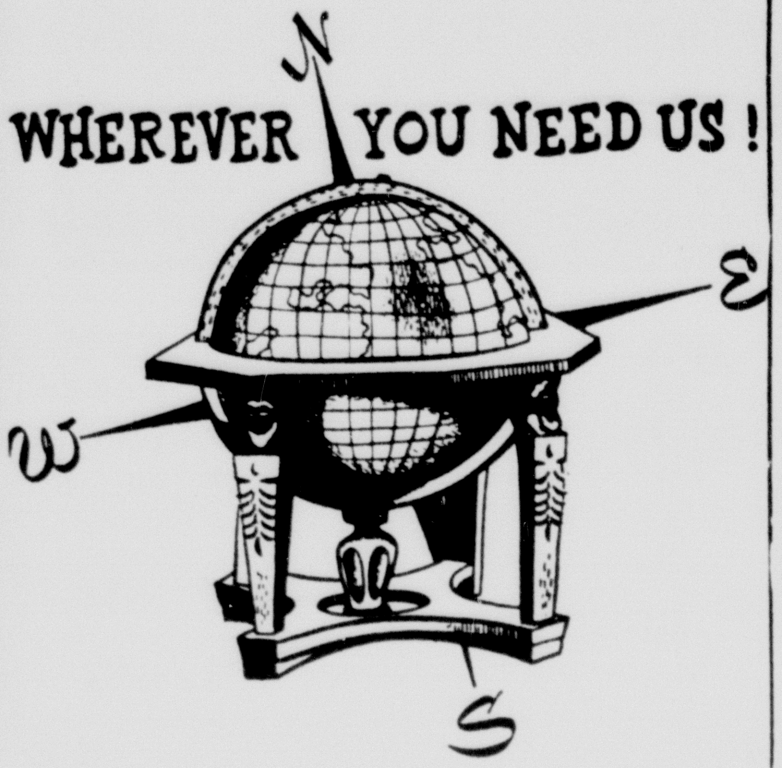

LaGrone Funeral Chapel

Phone OL 5-3113 Canyon, Texas

Jack Hughes, with his back to the wall, lectures to a freshmen geology class in the depths of Timber Canyon, a side shoot of the big Palo Duro Canyon. The students are taking notes on what Hughes is saying in anticipation of being tested on the information at a later date.

Mrs. I. E. Byars of Pampa visited her sister, Mrs. Bruce Gressett, on Sunday, March 17.

Onita Morris of Dallas visited last week with Mr. and Mrs. Dean Bogan.

MR. MOTORIST!

THE TEXAS STATE MOTOR VEHICLE INSPECTION LAW REQUIRES THAT ALL MOTOR VEHICLES BE INSPECTED BEFORE APRIL 15

DON'T BE CAUGHT WITH YOUR STICKER DOWN. . .

Bring Your Vehicle In Soon! You Will Be Wise To Beat The Rush

For Top Performance From Your Car Bring It To

McBROOM GARAGE

2304 9th AVE OL 5-2565

80th Annual Financial Statement

For the Year Ended December 31, 1962

ASSETS

1961 figures in parentheses

	Per Cent of Total Assets	Amount
CASH	.9	$ 2,099,398.18
	(1.0)	(2,214,615.20)
BONDS — United States Government, Municipal, Public Utility, Railroad and other bonds valued as provided by law.	56.2	132,722,746.38
	(57.2)	(133,154,860.89)
STOCKS — Public Utility, Railroad, Industrial, Preferred, Guaranteed and Common Stocks, carried at book or market value, as provided by law.	7.1	16,759,472.07
	(7.6)	(17,614,778.35)
FIRST MORTGAGE LOANS — Includes $18,933,173.94 F. H. A. and $31,356,402.62 guaranteed under the Service Men's Readjustment Act.	26.4	62,354,394.53
	(25.9)	(60,188,809.93)
REAL ESTATE INVESTMENTS — Includes sales contracts, equipment owned for investment and Home Office properties at a depreciated value of $1.00.	5.9	13,855,451.26
	(4.7)	(11,048,356.15)
CERTIFICATE LOANS — Amounts loaned to members secured by the reserves of their certificates.	2.6	6,167,110.12
	(2.6)	(5,986,782.59)
INTEREST AND RENTS DUE AND ACCRUED — Accrued but not yet due $2,226,841.71; due $18,859.93.	.9	2,245,701.64
	(1.0)	(2,215,681.04)
TOTAL ADMITTED ASSETS	100.0	$236,204,274.18
		(232,623,904.15)

LIABILITIES

	Amount
CERTIFICATE RESERVES REQUIRED BY LAW — This is the amount which with interest and future premiums will pay all certificate claims as they mature.	$169,501,822.37
	(166,691,939.82)
DEATH CLAIMS IN THE PROCESS OF PAYMENT — Reserves set aside for the payment of claims not yet completed or reported.	818,898.03
	(810,408.17)
RESERVE FOR OPTIONAL SETTLEMENTS — Proceeds of certificates left with the Society for future payment in periodical installments.	851,552.04
	(857,946.40)
DIVIDENDS ON CERTIFICATES — Funds left with the Society to accumulate at interest, and amounts set aside from 1962 earnings to pay all dividends due to and including December 31, 1963.	12,665,875.27
	(11,499,111.28)
SPECIAL RESERVES — Amounts set aside for taxes, expenses, and other liabilities.	16,073,712.29
	(15,758,881.79)
CONTINGENCY RESERVES — Reserves set aside for investments, mortality fluctuation, and other contingencies.	13,675,193.90
	(14,448,000.34)
UNASSIGNED FUNDS — Amount held for additional protection of members.	22,617,220.28
	(22,557,616.35)
TOTAL LIABILITIES	$236,204,274.18
	(232,623,904.15)

Compiled and condensed from Annual Report to State Insurance Departments.

Life Insurance for the entire family — MODERN WOODMEN — since 1883

STABILITY * EXPERIENCE

SERVICE * PROGRESS

OGDEN STROUD
District Manager
Amarillo Tel: DR 2-4582
Canyon Tel: OL 5-4219

MODERN WOODMEN of America

HOME OFFICE * ROCK ISLAND, ILLINOIS

CANYON BUSINESS REVIEW and BUYER'S GUIDE

Taylor-Evans can fill every fertilizer need of both the dry land and irrigated farmers. Taylor-Evans has the newest, latest and best equipment for giving the farmer the best results with the application of anhydrous ammonia.

Taylor-Evans take the responsibility of getting the ammonia to the farmer's land, putting it on the crops and showing the farmer how to apply it.

They have custom applicators which make the application easier and faster for the farmer. They furnish everything and the farmer doesn't have to worry about anything.

All 1,000 gallon trucks owned and operated by Taylor-Evans have vapor pumps. After filling the tanks, the men at Taylor-Evans deliver the ammonia to the turn row and hook the rigs up for the farmer.

"We can fill a tank in about 20 minutes," says Virgil Sletz.

The only thing the farmer has to do is furnish a tractor and driver and Taylor-Evans will hook up the equipment and show the driver how to operate it. All this service is available for no extra cost.

And after the ammonia has been applied the results speak for themselves.

Since this is the time to use anhydrous ammonia, Taylor-Evans invites you to come in and inquire about their credit plan . . . and do it now.

THERE IS STILL SPACE FOR SALE IN THIS AD

FERTILIZER-SEED-FEED
Successful Farmers Plant "GOLDEN ACRES" SEED
*Latest Equipment For Applying Fertilizers
*Friendly Courteous Service
*Most Complete Stock of Yard & Garden Supplies in West Texas
TAYLOR-EVANS Farm Stores Inc.

TV REPAIR OL5-4261
Specializing in color & Black & White, Radio & Phonograph, Car Radios. Zenith Dealer.
Dodson Radio & TV
1615 4th Avenue

AUTO REPAIR
From Minor Tune-Up To Major Overhaul
AUTO Air Conditioning
McATEE & WARWICK
510 23rd St. OL5-3171

IS YOUR CAR REALLY SAFE?
Before You Start Your Vacation Trip, Let Us Check Over Your Car. Avoid Costly Break-Downs Or Accidents Out On The Road!!!
RANDALL MOTORS
504 23rd St. OL5-3563

SEAT COVERS
CUSTOM TAILORED FOR YOUR CAR
*Auto Glass
*Radiator Service & Repair
*Furniture Upholstery
Roger Schrib, Owner
CANYON GLASS & TRIM
604 23rd St. OL5-4321

FOR A TREAT YOU ARE SURE TO ENJOY TRY OUR HICKORY SMOKED BAR-B-QUE
CAMPUS BAR-B-QUE
2113 1st Ave. OL5-2786

Royce Grant
PAINTING & DECORATING
Residential & Commercial
Satisfaction Beyond Expectation
OL5-3883

INSURANCE
LOANS
REAL ESTATE
WE HAVE IT!
VAUGHAN INS. AGENCY
OL5-4001 400 15th St.

Visit Canyon Mobil
For Quality Gasolines, Lube, Wash & Wax Job
Blake Zachry OWNER

FRIENDLY SERVICE
For Qualified Maytag Service
Call OL5-3344
CUNNINGHAM APPLIANCE

DRYCLEAN YOUR CLOTHES AND HAVE THEM PRESSED ALL AT ONE PLACE
POLY CLEAN CENTER
1617 4th AVE.

Fish Lab Personnel Are Fish Fry Hosts

BY JIM THOMAS

The Inland Fisheries personnel at the Texas Game and Fish Commission laboratory threw a good fish fry recently with plenty of good finger-licking fish and hush puppies ready for the eating.

Featuring channel catfish, black and white bass and white crappie served with deep fat fried potatoes, tossed and potato salad, chile peppers caliente and all the trimmings those who came were treated to a fine Texas-style fish supper. Fish were donated by area sportsmen.

With youngsters peering into the huge, oval shaped iron pot, chief chef for the occasion was Ronnie Moletti, a deep fat fry cook from the back country who really knew his fish.

Hungry little faces, and some not so little, waited in eager anticipation of the coming cat fish and potatoes as Moletti rolled the fish in flour and seasoned cornmeal prior to plopping each fish in the pot.

Heated by a large flame from a butane bottle, the hot fat cooked the fish in just a few minutes, cooking them to just the right tenderness and taste without soaking up all the fat in the pot.

Moletti's shining achievement of the evening was his recipe for hush puppies. His recipe it remained because he wouldn't part with it. After mixing his ingredients, he used a large spoon to ladle up bite sized chunks of the mixture and promptly dropped each into the very hot fat.

Within minutes he was scooping out golden brown hush puppies that everyone enjoyed as fast as he cooked them. The kids especially enjoyed the feast.

It was a truly enjoyable West Texas style fish fry.

Classified ads get results.

Hush puppies coming up! That's a hungry look on the face of little Mickey Taylor, son of Bill Taylor of Canyon. The Taylors attended a West Texas style fish fry last week in Canyon.

Rainbow Fish Fry Scheduled

A "Fish Fry" will be held by the Canyon Rainbow Girls on Saturday at the Elementary School Cafeteria between 5:30 and 8:30 p.m.

Tickets are on sale by the girls at $1.00 for adults and children under 12 will be admitted for 50 cents.

The funds will provide bus transportation for the group to the state meeting in Houston in June. This will be the fifth trip by the Canyon group and all girls are eligible to attend.

The menu consists of catfish fillets, brown beans, salad, relish, corn bread, home-made cake and drinks of coffee and tea.

The Clay Lindsey family spent the week end visiting with Mr. and Mrs. Walter Hammond in Boswell, Oklahoma and with Mr. and Mrs. James Campo in Duke, Oklahoma.

Canyon Lad Cover Boy

David Hinders, 5 years old, son of Mr. and Mrs. Louis Hinders, was featured this month as the "cover-boy" for the North Texas Dairyman, a trade publication.

David is shown playing on a self-unloading ensilage wagon on his father's dairy farm southeast of Canyon.

Classified ads get results.

INSURANCE SURVEY ? ?

How Long Has It Been Since You Have Had A Survey Made Of Your Insurance Program ? Yesterdays Insurance Will Not Provide The Best Protection At Lowest Cost.

* Package policies are available for home owners.
* Broad form policies have taken the place of limited forms.
* Liability coverages are broadened.
* Optional coverages may now be added at reduced cost.

WE WOULD WELCOME AN OPPORTUNITY TO MAKE A COMPLETE ANALYSIS OF YOUR INSURANCE PROGRAM WHETHER PERSONAL OR COMMERICAL

SEE

HOSEA FOSTER, Agent

HOSEA FOSTER CLYDE ALSUP

1516 5TH PHONE OL 5-2121

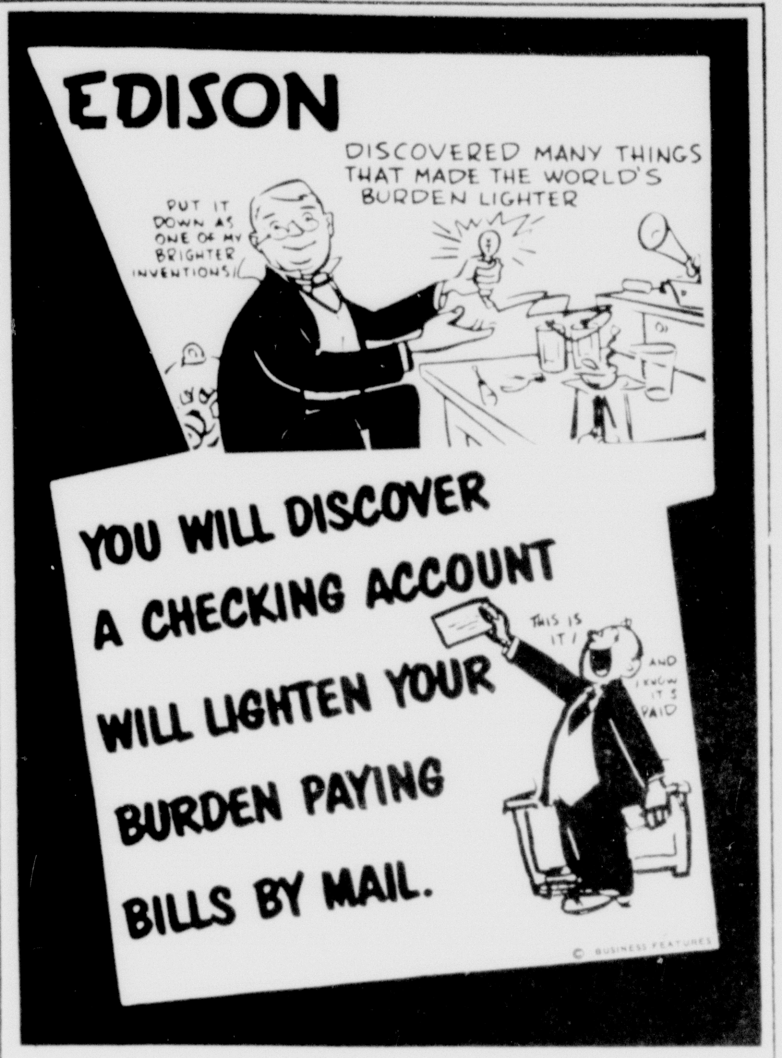

THE FIRST NATIONAL BANK

IN CANYON

MEMBER F.D.I.C.

Former Canyon Woman Is Investment Expert

She says she's not much good at helping her children with their arithmetic homework.

But ask her to figure sums related to investments in the stock market, and Nell Jennings has no qualms whatsoever.

Mrs Jenning is the daughter of Mr. and Mrs. T. S. Stevenson Sr., of Canyon and once worked for the Canyon News. She presently lives in Phoenix, Ariz.

One of three women stockbrokers in Arizona Nell's been a member of the New York Exchange for three years; has been a member of the National Association of Security Dealers for eight.

She has a 15-year-old son and 12-year-old daughter; credits her own retired banker parent for an early kissing-cousin introduction to investment finance.

She kept the acquaintanceship active by lacing her liberal arts major at West Texas State college with elective economics courses. But her career choice upon graduation was influenced by her journalism minor and the fact that she'd been society editor for the college paper.

Her first job was with the Amarillo Times (now the Globe Times); at the start as the only woman on the advertising sales staff, for two years as society editor.

Then the war came, and with a pilot's license earned on campus she qualified to join up with Jacqueline Cochrane's WASPs (Women's Air Service Pilots), and met Phoenix' Virginia Hash, now a lawyer here.

Until 1945 Nell dodged the training bullets of the anti-aircraft rookies at Biffs Field, El Paso. While they learned strafing she trailed target tows for them to aim at.

Occasionally she flew missions to the West Coast that gave her brief tastes of Arizona. Like most everyone else her appetite was whetted and she headed our way as soon as she was out of uniform.

One day, eyeing a future that held college educations for her two children, Nell decided to renew old acquaintance with the stock market and investments.

In no time at all the overture deepened into genuine friendship, and she accepted an invitation to join the staff of the firm of which she had been a customer. She is now on the staff of A. G. Edwards and Sons' Phoenix office with a custo-

mer list that is predominantly young couples and older women.

She tells them: "Be sure you have adequate insurance and savings for emergencies before you put funds into stocks."

To do a good job of advising says Nell, it is necessary to know the total economic situation of a customer in relation to income, insurance, living expenses, retirement objectives.

"Some people still think of the stock market as a form of gambling.

"Actually the stock market is an auction place providing for public ownership of American industry. This is the basis of our free enterprise system."

Mrs. Wester Returns From West Coast

Mrs. W.I. Wester has recently returned from visiting with her daughters family, Mr. and Mrs. Keith Clark of Los Angeles, California. She stayed with the Clarks from October until the middle of March and visited with many relatives in that area.

Mrs. Wester visited with Grace Courtney, whom she had not seen for twenty years. The group then made a trip to the Sequoia National Park and Kings Canyon.

The Clarks and Mrs. Wester spent Christmas with two nieces in Williams, Arizona, Mr. and Mrs. Rod Graves and Mr. and Mrs. Gene Donivan.

While in California Mrs. Wester visited with Mary Bailey, former resident of Canyon, now living in Ramona, California with her son.

Flying home she stopped in Phoenix, Arizona, to visit with Grace Baker and with her sons in Carlsbad, New Mexico. The sons are Ivey and Jack Wester.

Church Holds Prayer Session

A prayer session was led by Mrs. Dale Harter on Tuesday at the First Christian Church. the Prayer session began at 9 a.m in the church sanctuary.

Grace Root led the Women's Bible Study after the prayer session.

VARSITY

TODAY ONLY 25¢ TO ALL JOHN SAXON in "WAR HUNT"

FRIDAY - SATURDAY - SUNDAY - MONDAY - TUESDAY

The Professor's on the loose again

WED ONLY BOB HOPE - LUCILLE BALL in "FANCY PANTS" 25¢ TO ALL

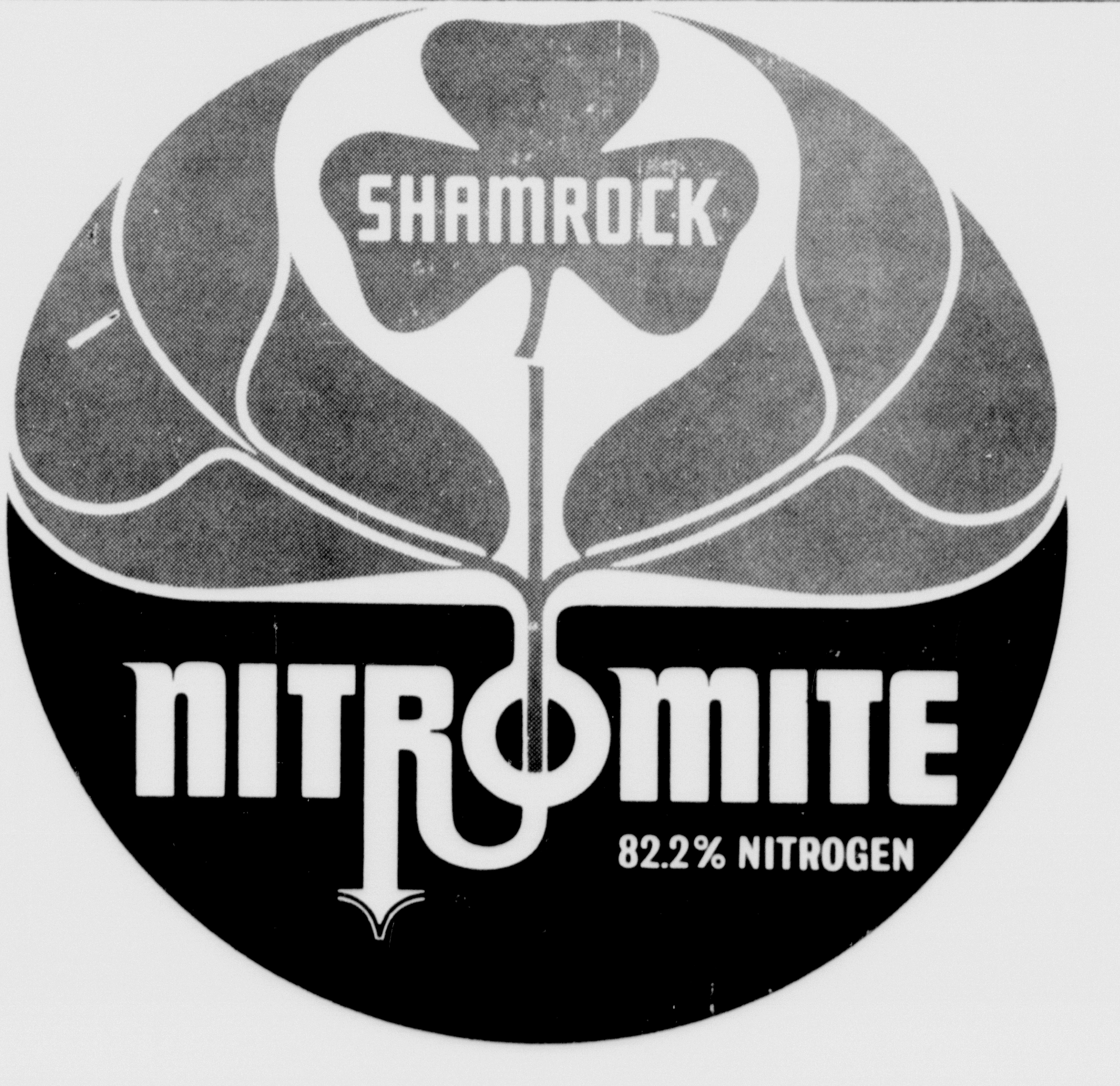

NITROGEN FERTILIZER

TIME The period of greatest utilization of nitrogen by all crops is the 6 to 10 weeks following germination. By the end of that period the die is cast and any deficiency in nitrogen cannot be overcome by later application. The plant and its fruit will reflect that deficiency regardless of how well cared for otherwise. This means that for maximum effect on the quantity and quality of the crop, the nitrogen should be in the soil waiting when the crop is planted, available from the first day the plant can utilize it. There is much to be said for Fall plow-down and side dress applications of nitrogenous fertilizer. But the single most important consideration is that nitrogen be available during the plant's early growth. It means that if you haven't fertilized with a high-nitrogen fertilizer since harvest, it would be wise to do so as soon as possible.

Your Nitromite dealer is ready now to put this profit maker to work in your fields. Call him right away. He has all the information on the Shamrock Farm Credit Plan.

TAYLOR-EVANS FARM STORE

CANYON - DAWN

BUSHLAND (LeRoy Rae - DR3-4908 - Amarillo)

A PRODUCT OF THE SHAMROCK OIL AND GAS CORPORATION

Degree Candidates Near 400 Mark This Spring

A list of 397 candidates, who will be seeking degrees at the spring convocation May 26 at West Texas State College, has been released by Dr. Walter H. Juniper, dean of the college.

Seeking the three different masters degrees are 28 candidates, while the remainder expect to complete work during the spring semester for the four bachelors degrees awarded at WT.

Gillis Irl Burkhart of Amarillo and Wyatt Dwain Grant of Amarillo are candidates for the Master of Business Administration. Four seeking the Master of Arts are Beatrice Downing of Canyon, Henry Jones of Canyon, Martin E. Judd, Jr., of Amarillo, and Tae Rim Kim of Seoul, Korea.

Master of Education candidates are Anthony Atherton of Amarillo, Charles Sidney Bayless of Amarillo, Ruth Brillhart of Canyon, Lee Wayne Brown of Amarillo, Norma Brown of Amarillo, Betty Jean Burton of Canyon, Rachael Butler of Lelia Lake, Noal Clemmons of Post, Dolores Gregg of Amarillo, Henry Hand of Amarillo, Bonita Heath of Amarillo, Joe Herron of Amarillo, Etoile Jacobsen of Amarillo, De Lois Lee of Amarillo, Margaret Page of Stinnett, Juanita Shepard of Amarillo, Bennie Dell Short of Channing, Beale Stewart of Amarillo, La Velle Sullivan of Amarillo, Tommie Thornburg of Vega, Mildred Wilson, Borger, and Jack York of Canyon.

Bachelor of Arts candidates are Dona Bailey of Amarillo, William Brewer of Amarillo, Phyllis Bridges of Amarillo, Lawrence Bussard of Glazier, Arminta Cain of Wellington, Mary Cast of Amarillo, Carolyne Collard of Spearman, James Conner of Childress, Lenda Cook of Greenwood, S.C., Shirley Dawson of Canyon, Jo Ann Edens of Canyon, Jimmie Ann Fitzner of Amarillo, Peggy Flowers of Perryton, Barsha Fowler of Dalhart, Roy Francis of Canyon, Mae Deane Franklin of Amarillo, Judith Haddon of Wichita Falls, Sylvia Henson of Midland, Gary Herber of Darrouzett, Sibyl Hillock of Petersburg.

Harriet Huff of Lubbock, Soeurette Jolley of Amarillo, Agnes Jones of Amarillo, Gail Jones of Haskell, Robert McGaughy of Amarillo, Sydney Mills of Tulia, Farris Ann Morrison of Amarillo, William Pando of Amarillo, Peggy Parker of Lubbock, Judith Parsons of Canyon, Jan Prichard Pakan of Shamrock, Janice Rector of Tulia, Gail Sargent of Stinnett, Lois Scheer of Follett, Judith Smelcer of Amarillo, Ruth Taylor of Amarillo, Myrna Urban of Miles, Michael Williams of Pampa, Sophie Williams of Borger, and Carol W. Wright of Plainview.

Seeking the Bachelor of Science degree are Betty Addy of Amarillo, Orval Allen of Dumas, John Anderson of Port Arthur, Vivienne Andrews of Clovis, N.M., Sarah Ashburn of Amarillo, Patsy Ashton of Sterley, Margaret Bartlett of Amarillo, Bernice Beuselinck of Pampa, Patricia Beuselinck of Pampa, Carl Blackman of Amarillo, Warretta Blackwell of Amarillo, William Bolk of Texline, Harry Boyle of Amarillo.

Patsy Boyles of Levelland, Mary Beth Brillhart of Canyon, Barbara Brock of Haskell, Norma Brooks of Amarillo, Lawrence Brotherton of Canyon, Ed Browder of Lorena, Roy Lee Brown of Goodnight, Larry Brummett of Borger, David Butcher of Pampa, Stephen Butler of Amherst, Linda Campbell of Lakeview, Linda Sue Carr of Borger, Fay Carroll of Amarillo, Janice Carter of Amarillo, Leonora Cawthon of Childress, Patsy Chambless of Canyon.

Wayne Chenault of Lelia Lake, Roy Clark of Dumas, Judy Clayton of Amarillo, James Connelley of Borger, Roger Conner of Amarillo, Douglas Corley of Slaton, Margaret Cox of Amarillo, Bonne Craig of Amarillo, Wayne Crawford of Canyon, James Cunningham of DeKalb, Gilbert Davidson of Tulia, Fred Davidson of Quitaque, Beverly Davis of Borger, Imogene Davis of Phillips, Bobby Dehls of Canyon, Jimmy Duncan of Amarillo.

Ralph Dunn of Lubbock, Jerry Dunnam of Eunice, N. M., Rachell Eddlemon of Amarillo, Joe Eivens of Levelland, Herman Ellithorp of Matador, Betty Ann Eppinette of Dumas, Judith Ericksen of Amarillo, Harry Ettinger of Albuquerque, Weldon Fairchild of Amarillo, Darla Frazier of Follett, Dory Funk of Canyon, L. E. Garrison of Amarillo, Virginia Gerber of Andrews, Bonnie Gist of Canyon, Carolyn Gray of Bowie, Jimmy Gray of Skellytown.

Gary Green of Channing, Bobby Haley of Amarillo, Verlon Hamilton of Quitaque, Eualyne Hand of Hale Center, Gerald Hanners of Spearman, James Hansard of Canyon, Bobby Harbison of Dalhart, Henry Hardaway of Amarillo, Gene Harriman of Amarillo.

Linda Harris of Kermit, Marvin Hart of Amarillo, Julia Henderson of Pampa, Dale Henry of Canyon, Patricia Hill of Floydada, Donald Hilliard of Amarillo, George Hinch of Elkhart, Kans., Craig Hinger of Canyon, Robert Hinkley of Big Spring, D'Alton Holder of Amarillo, Darlene Hollabaugh of Canyon, Hazel Holt of Spearman, Margaret Hooker of Sanford, Marla Hughes of Canyon, Roy Hunter of Canyon, Larry Hurt of Amarillo, Dan Janssen of Amarillo, Evelyn Jones of Amarillo, Lewis Jones of Haskell, Loman Jones of Brownfield, Roy Jones of Borger, Jerry Keen of Stamford.

Sondra King of Canyon, True Kirk of Floydada, Larry Kitchens of Amarillo, Kenton Knorpp of Canyon, Bettie Knox of Crowell, John Kula of Detroit, Mich., Ronlad Lacy of Turkey, Wilson Lane of Clarendon, Loyd Langford of Wellington, Linda Lanham of Borger, Jayne Lee of Altus, Okla., Janiece Leland of Canyon, Joseph Leland of Canyon, David Leopold of Odessa, Carmen Lewis of Borger, Roy Lindsey of Texline, Thomas Lindsey of Borger, Leola Lisman of Stinnett, Donald Longhofer of Canadian, Mattie Looper of Tulia, Betty Lowe of Amarillo, David Lowery of Tascosa.

Augusta McCarley of Lefors, Gerald McCullough of Dallas, James McDaniel of Borger, Roger McFarren of Stinnett, Jerry McFerrin of Canyon, William McKenzie of Levelland, Michael McManigal of Canyon, Clyde McMeans of Amarillo, Cecil Maddox of Earth, Dick Madison of Big Springs, Nancy Malone of Quanah, James Marshall of Silverton, Theda Martin of Wellington, W. L. Matney of Vernon, Saundra Meek of Briscoe James Milhoan of Bushland, Arthur Miller of Happy, James Miller of Crosbyton, Robert A. Miller of Dawn, Darlynna Morris of Earth, Jerry Mullican of Big Spring.

Linda Kay Murray of Midland, Barbara Myers of Canyon, Sharon Nall of Amarillo Mary Beth Nelson of Amarillo, Joy Newkirk of Amarillo, Stanley Nichols, Franklin Nixon of Floydada, Glenn Norman of Amarillo, Ann Oberwetter of Edinburg, Leslie Oldham of Shamrock, Mary Oler of Tulia, Joyce O'Rear of Amarillo, Robert Orme of Amarillo, David Ostrander of Amarillo, Bobby Paris of Tahoka, La Vega Parker of Dallas, Dorothy Patchin of Canyon, Derrell Pearcy of Hico, Sandra Sue Peek of Amarillo, Mickey Pelley of Canyon, Monnie Dean Phillips of Canyon, Philip Phillips of Borger

Sam Pickard of Amarillo, Robert Pierce of Stinnett, Carroll Pool of Canyon, Jane Pool of Hereford, Jo Prather of Dimmitt, Sonja Ragsdale of Floydada, William Redus of Amariillo, Don Reeve of Friona, Gloria Reynolds of Amarillo, Mildred Rice of Canyon, Naomi Rice of Canyon, Nancy Richie of Silverton, Joyce Ricketts of Canyon, Robbie Robertson of Adrian, Margaret Rogers of Lefors, Sylvia Rowan of Breckenridge, Patricia Salvato of Amarillo.

Lynora Satterfield of Borger, Kati Schnaufer of Elkhart, Kans., Jean Schumacher of Goree, Raymond Shelton of Amarillo, Mary Shipley of Hereford, Dennis Simpson of Shamrock, Clarence Sims of Amarillo, Jay Skelton of Channing, Palma Smiley of Amarillo, Deanna Smith of Perryton, Harvey Smith of Crowell, Joyce Smith of Amarillo, Willard Smith of Groom, William Smith of Tulia, Earnest Stocker of Canyon, Louise Stone of Dimmitt, Ural Stone of Amarillo, Neal Strader of Amarillo, Max Summers of Booker, Charles Sweatt of Sunray, Betty Tarbet of Amarillo, Gloria Taylor of Abernathy, Virginia Taylor of Pampa, Linda Terrell of Memphis, John F. Thrasher of Matador.

Marilyn Thrasher of Matador, Jean Triplett of Canyon, Lou Jean Trowbridge of Amarillo, Richard Umstot of Odessa, Jerry Venable of Farwell, Henry O. von Werner of Galveston, William Waddell of Kermit, Jo Beth Warren of Amarillo, James Warrick of Wellington, Gerald Watson of Abernathy, Raleigh Paul Webber of Amarillo, Barbara Weed of Tucumcari, N.M., Lloyd Welch of Gilliland, Sandra Wells of Slaton, Erin Wertenberger of Hereford, Mackey Wheatley of Darrouzett, Ilona Wheeler of Midland, Reba Whiteley of Kelton.

Betty Sue Williams of Kress, James Williams of O'Donnell, Darrell Williams of Crosbyton, Beverly Williamson of Amarillo, Donald Wills of Groom, Gano Wilson of Wellington, Wayne Wood of Amarillo, Charles Worley of Big Spring, Carroll Wright of Canyon, Judith Wright of Amarillo, James Gary Wyatt of Dimmitt, Phyllis Yarbrough of White Deer, Natalie Younger of Amarillo, Ronald Zimmerman of Hereford.

Candidates for the Bachelor of Business Administration degree are Roy Abrahamson of Amarillo, Susan Anderson of Silverton, Mayla Atkinson of Canyon, Robert Barrick of Vista, Calif., Richard Bellamy of Amarillo, Robert Larry Black of Borger, William Blankenship of Gruver, Jack Borger of Amarillo, Larry Brandon of Canyon, Sally Brasher of Canyon, Jack Brinkley of Amarillo Julia Browder of Estelline, Iwanna Brown of Borger, Wayne Cherry of Muleshoe, Cecil Coalson of Bronte, Marvin Cotton of Startford, Donald Croft of Amarillo, Joe Bill Crowley of Amarillo.

Glenn Cummings of Dalhart, Tommy Cunningham of Amarillo, Jim Curtsinger of Hereford, Georgana Davidson of Kelton, Marion Dickens of Carrizo Springs, Wilburn Dodson of Amarillo, Martha Doty of Morton, Eleanor Dunn of Morton, Loretta Dye of Dalhart, Robert Ellis of Amarillo, Thomas Richard Fuston of Turkey, Eura Gantt of Plainview, James Gleason of Amarillo, Lon Goettsch of Amarillo, Dwight Goodwin of Canyon, Connie Dell Graham of Plainview, Joe Gross of Muleshoe, Harry Haiduk of Groom, Jerry Hays of Amarillo, Roger Hembree of Dumas, John Hibbs of Amarillo, Terrell Hodges of Hereford, Harold Holden of Amarillo.

Judith Jackson of Canadian, Wo Joe of Amarillo, Bobby Johnson of Olton, Linda Fonti Johnson of Amarillo, Ray Johnson of Amarillo, Marlene Wagner Johnson of Perryton, Jess Kaps of Borger, Janice Kendall of Canadian, Jimmy Kizer of Amarillo, Jack Lallement of Fritch, Daryl Long of Memphis, Diane Mayfield of Silverton, Vernon Middleton of Amarillo, Judy Owens of Spearman, James Pace of Amarillo, John Pakan of McLean, Gene Pinson of Lubbock, Charles Pool of Muleshoe, Lera Kate Powell of Memphis, George Rice of Amarillo, Bette Richards of Panhandle, Sharon Riley of Canadian.

Doris Rogers of Ingleside, Roger Rowntree of Amarillo, Buddy Rusk of Sundown, Dallas Snyder of Amarillo, Annette Sweatt of Denver City, Jerry Sweatt of Dumas, Bill Taylor of Amarillo, Joey Vieth of Amarillo, David Voorhies of Amarillo, Milt Walters of Canyon, Johnny Wardlaw of Amarillo, Zenith Warrick of Dodson, Lawauna Wesley of Lockeny, Lesley Wilkes of Lockney.

Judy Anne Williams of Floydada, Mary Williams of Allison, Gilbert Williamson of Plainview, Travis Wilson of Amarillo, Lonell Wimberley of Muleshoe, Charles Wright of Wellingtgn, Kenneth Yager of Pampa, and Gaylord Yoder of Amarillo.

Candidates for the Bachelor of Music Education degree are Linda Adams of Canadian, Marihoward Apel of Panhandle, Michael Barry of Odessa, Elva Devers of Midland, Joni Fitzpatrick of Amarillo, Robert Joe Godfrey of Canyon, Melton Harp of Sweetwater, Joe Wayne Harper of Seagraves, Carol Douglas Hillock of Farwell, Barbara Hunn of Wichita Falls, Charles Nail of Odessa, Wesley Rousser of Kress, and Clyde Wilson of Midland.

Dale Harter To Head Parent-Teacher Group

Rev. Dale Harter, minister of Canyon First Christian Church, was elected president of the Canyon Parent Teachers Association at a meeting of the group last Thursday night of last week.

Other officers elected for the 1963-64 term were Mrs. Rex Reeves, vice-president; Miss Mae Simmons, secretary; Bill Oglesby, treasurer.

The Executive Committee met at 7 p.m. in the lounge of the Canyon Elementary School and recommended that the Canyon chapter not accept the legislative ballot of the National Congress of Parent Teacher Association. The recommendation was brought before the general assembly at 7:30 p.m. and carried unanimously.

"Respect for the Dignity and Worth of the Individual" was the theme for the April meeting. Gordon Downing, director of the Church of Christ Center at West Texas State College, gave the devotional.

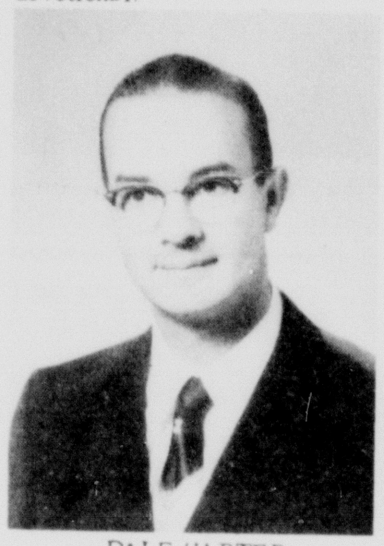

DALE HARTER

A piano number was presented by Scott Downing entitled "A Concert Arrangement of Frankie and Johnnie."

W. E. Miller, high school prinicpal, announced that the third Sabine Oral Vaccine will be given from 12 until 6 p.m. next Sunday at the Canyon Elementary School.

A Dinner project will be held from 11:30 until 6 p.m. on Sunday at the cafeteria of the Canyon Elementary School preceding the vaccine inoculation in the afternoon. Funds from the dinner will go into funds for next year's association.

An installation service will be held for the new slate of officers at the next meeting of the Parent-Teacher Association. The meeting is open to the public and will be held April 18 at the Canyon High School Auditorium.

Last Rites Attended By Mrs. Bosley

Mr. and Mrs. Cecil Bosley attended the funeral of Mrs. Will F. Brown on Tuesday afternoon.

Mrs. Brown was a sister-in law of the Bosleys'. She died last Sunday in Oklahoma City, Oklahoma, following a long illness.

Interment was in the Connerville Cemetery at Connerville, Oklahoma.

Guests of Mrs. Ruth Fargason and Mr. and Mrs. Blakley Fargason recently were Mr. and Mrs. Donnie Rannefeld of Roscoe, and Cheryl Corley of Hermleigh.

Mr. and Mrs. A. L. Fassauer visited her mother in Clovis, New Mexico, recently, Mrs. L. N. Laughlin.

AT YOUR SERVICE

OL5-4201
OL5-3381

Clark Jarnagin

ONLY THROUGH LIFE INSURANCE CAN MENSOLVE THE PROBLEMS DEATH CREATES

Do you have any guarantee that you are going to die or that you are going to retire when times are prosperous? Member of the Texas Leaders Round Table

Let me help you buy the Life Insurance you need.

CALL ME TODAY!

Southland Life Insurance Company

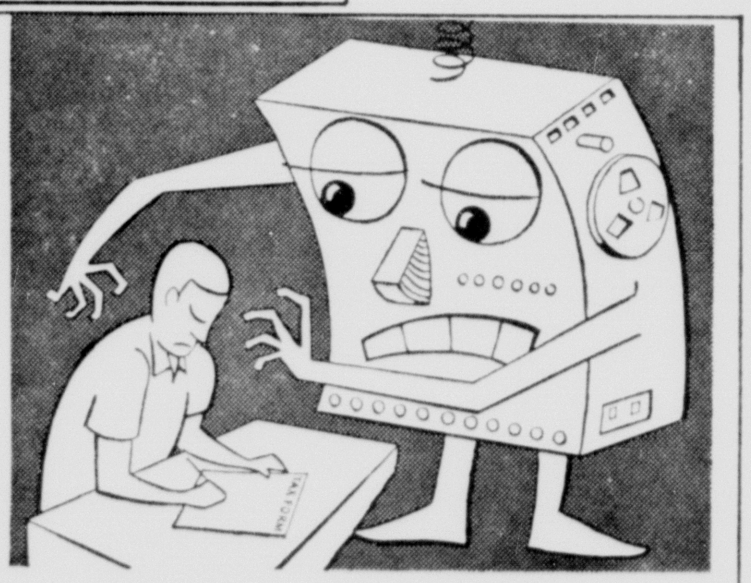

Don't Let the Machine Catch You!

Some months ago, the government opened a new data processing center in West Virginia—the first of a series of such centers to be located across the nation. With them, the government will be able to check every federal income tax return in the country automatically.

If anything looks fishy, the giant computers will toss out a return for additional checking.

All of which means that your tax return had better be accurate—right down to such things as drug deductions.

It can be, when you purchase from us, because all of our customers receive *absolutely free of charge* our special DrugTax service.

When you buy from us, *all* of your purchases are recorded on "memory" tapes, which are later fed into giant electronic computers. At the end of the year, we send you a DrugTax statement which tells you how much you spent for drugs of a deductible nature.

No guesswork. No cost to you. You may actually *save* money—because you get the benefit of every single drug deduction to which you are entitled.

(You might be surprised at how many things *are* of a deductible nature—and you might be surprised, too, at how many millions of dollars the American taxpayer loses each year because he doesn't claim them).

Come in today and take advantage of our free DrugTax service. It's our way of saying "thank you" for your patronage.

CANYON DRUG

North Side of the Square

Copyright 1962

for beautiful trees...

THE ROSS ROOT FEEDER

Serves food and minerals straight to the roots . . . brings new beauty almost overnight! only $6.98

Luxuriant foliage on your trees and shrubs . . . spectacular flowers . . . real gardening success! No digging. Just attach the Root Feeder to your garden hose. Package of 12 Ross Plant Food cartridges included.

The Ross Root Feeder and a complete selection of plant food cartridges are on sale now at . . .

Thompson's

HARDWARE GIFT SHOP HOUSEWARES FURNITURE

"Since 1908"

JUST ARRIVED

A

Wide Selection Of Summer Sport Shirts

Hi Boy

• TAPERED
• LOOK FOR THE BACK LOOP
by CAMPUS

JENNING'S MEN'S WEAR

East Side Of The Square

Pretty as a Picture

With Your New Personalized Hair Style

A New "Do" Can Do Wonders For You

EVELYN'S BEAUTY SHOP

1008 8th Street

OL5-4692

BOB CROZIER sells IRRIGATION PIPELINES for Gifford-Hill-Western

Office: OL5-4671 Canyon
EM4-1266 Hereford

Home:
OL5-4671
Canyon

by Jim Thomas

Prairie Wildlife

HUNTING, FISHING AND CONSERVATION

Tonight is the big night for the Randall County Sportsman's Club Wild Game Supper. The menu includes Colorado elk, bar-b-qued deer and deer chili, antelope, duck, goose and pheasant and all the assorted goodies that go with a game supper such as pork and beans, potato chips, tea and coffee.

Cooks for the occasion are Buddy Hoskins, ranger at Palo Duro Canyon State Park, and L. J. Witkowski, sporting goods dealer in Canyon. Hoskins will cook all the heavy meats and Wit will roast the fowl. That'll be good eating--you bet.

Election of officers for the club will be the main activity after everyone has stuffed themselves into a good mood. Be thinking of those you want for officers. They will be in office until September 1, 1963.

Bob Brown and his crew at Buffalo Lake Wildlife Refuge, out Umbarger way, have been hard at work this week cleaning up the brushy areas around the concessions area. Brown and his boys have been burning brush and raking old beer cans and bottles out of the weeds. Wonder what sportsman left them there?

Plenty of hard work to try and make the area a little more pleasant for the folks who visit the lake. We might repay some of the hard work by picking up our own trash (our kids, too) and disposing of it in the waste receptacles around the lake. You bet.

Brown said there are still some 2000 to 3000 ducks using the refuge with a few snow geese flying over on their way north. Brown has some crippled snow geese in a wire pen out back of the refuge headquarters where he feeds them until they are strong enough to release on their own.

He tells of the day recently when the geese in the pen talked to some more geese flying over. He said they started a two-way conversation back and forth with the migrating geese circling over the pens. Brown said the flying geese were probably considering letting down near the penned ones but thought better of it and moved on north. We hope the big birds get well soon enough to join their cousins.

West Texas State College Geological Society is sponsoring a 4-day field trip to the wilds of the Big Bend country for those interested in the geology of the country. It will be a bring -your -own -gear -and-food type of camping trip with several members furnishing their cars for the trip.

It will also be an excellent chance to see the flora and fauna-plants and animals of the Big Bend--and they are interesting. The trip will probably cost each person about $20.00 in expenses--no charge for coming along. No women. If you are interested, the trip will take place about April 11 and will last through Monday, April 15. Contact Charles Sherman, Jerry Mullican or Jim Conners at the geology department at WT if you want to go.

We don't know how well known it is but we want to pass on some information about the Panhandle of Texas and its plants and animals.

First--there is a tremendous quanity and variety of wild game native to the Panhandle--plants, too. Most of it is hard to find and few people know what we really do have.

Second--The Panhandle has the potential of supporting tremendous quanities of game that it now doesn't have--game that will not be in competition with the farmer and rancher--game that will in many cases help him.

Examples--Only 10 miles from Canyon we have a lake that every year plays host to nearly one-half-million waterfowl. That makes it one of the very largest waterfowl lakes on the North American continent--Buffalo Lake Wildlife Refuge.

Example--Texas Panhandle lakes and streams----existing and future--can support as many or more game fish per surface acre as any body of water in the entire state of Texas--and that is quite a statement--supported by Texas Game and Fish Commission fish biologists.

Example--Only 12 miles from Canyon is a canyon that can support huntable populations of mule deer. The only such area in Texas where a hunter can depend upon finding these big game animals. Palo Duro Canyon.

Example--This same canyon shows good evidence that it can also support huntable populations of Barbary Sheep--one of the most prized big game trophies in America.

Example--The Texas Panhandle can support tremendous populations of quail--with more research and management.

Example--Canyon is in the geographical center of one of the most unique and important land features of North America. --The Great Plains.

The location of Canyon on the Great Plains is important because the prairie town is on the north-south division between the Canadian and Mexican plants and animals and on the east-west division between the Rocky Mountain and Eastern United States plants and animals.

The plants and animals change abruptly as you travel north, south, east or west from Canyon. Few other areas in North America can claim this distinction. Canyon is in the center of four different biological areas and we get the benefit from all four.

So what? All these plants and animals mean nothing to the average Panhandle citizen unless he has the opportunity to see them alive and to find out what makes them so interesting. Children, too.

Some folks, especially in Amarillo, are talking up a Great Plains Interpretation Center with live plants and live animals exhibited in their natural homes. It would have great tourist potential but even more important it would let each Panhandle citizen teach his children of the plants and animals that abound around him and we are for it.

Proposed locations include just off the Canadian breaks about 10 miles west of Amarillo on U.S. 66 or in Palo Duro Canyon State Park east of Canyon.

We want to predict here that such an interpretation center is on its way to the Panhandle. Also that a through highway connecting the Palo Duro Canyon Park road with U.S. 287 at Claude is not too very far away.

The combination of these two attractions, with the continued construction of the prairie amphitheater in the park, will do more to make this part of the Panhandle prosperous and economically stable than a dozen new industries and another college to boot.

A Great Plains Interpretation Center with the prairie amphitheater and the 24 mile long scenic highway through Palo Duro Canyon will make Canyon a very attractive place in which to live and visit.

Boyts Parents Of New Baby Son

Rev. and Mrs. Jack Boyt are parents of a boy born March 15, at Northwest Texas Hospital in Amarillo.

The baby was named Timothy Allen and weighed 6 pounds and 12 ounces on arrival.

Rev. Boyt is the pastor of the Calvary Baptist Church in Canyon.

Attending the Swisher County Singing Convention week end before last were Iris Gazzaway and Mrs. F. M. Kenny.

Week end guests of Mr and Mrs. Ed Gerald was their son Pat Gerald from Sweetwater.

Mrs. Frank Burgan of Groom visited her sister and family recently, Mr. and Mrs. R. E. Gill.

Attending the St. Patrick's Day Celebration in Shamrock last week were Mr. and Mrs Bill Golson. They also visited with his parents, Mr and Mrs. R. C. Golson.

The Veterans of Foreign Wars Auxiliary will hold its District Quarterly meeting in Tulia on April 27-28.

New officers for the group will be elected and installed at the meeting.

Hinders Cow Establishes State Record

A Registered Holstein cow owned by Louis G. Hinders, Canyon, has shattered an all-time Texas butterfat record in the official Herd Testing programs of The Holstein-Friesian Association of America.

The national Holstein organization reports that Palo Duro Raven Goldie 4837758 (VG) established a new high for Senior two-year-olds milked three times daily.

Her official 365-day production totalled 20,862 lbs. of milk and 815 lbs of butterfat. Weighing and testing were supervised by Texas A & M College working in close cooperation with the national Holstein organization.

Palo Duro Raven Goldie was bred in the herd of her present owner. She is a daughter of Raven Burke Ideal 1113350 (EX) -- A Gold Medal Sire. Her dam was Springrock Greg Goldie who at 4 years, 5 months in 365 days gave 25,902 lbs. milk in 1004 butterfat for a state record.

The new record was made under the rules of Herd Improvement Registry--one of two herd-testing programs conducted by the Holstein Association. The second program is known as Dairy Herd Improvement Registry.

The two testing plans have a combined enrollment of over 130,500 Registered Holstein cows in nearly 3,200 herds.

Sims Promoted At Fort Hood

Carl W. Sims was recently promoted to Specialist Four at Fort Hood, Texas. He is a member of Headquarters Company, First Battalion, 52nd Infantry and the first Armored Division.

Mr. Sims entered service in December 1961 and participated in the Cuban crisis.

He is the son of Mr. and Mrs. Bill Sims of Happy.

Mr. and Mrs Orville Hicks were visited by her mother and sister recently, Mrs. J. D. Ivey of Hale Center and Mrs. Jack Hicks and children, Chris and Kyle, also of Hale Center.

Guests of Mr and Mrs. Charles Hinch over the week end were Mrs. J. W. Daniels and Mona from Elkhart, Kansas.

New Members Initiated Into Honor Society

New members have been initiated into Alpha Chi, national honor society, and three junior members have been promoted to senior standing at West Texas State College.

The three promoted to senior membership are Karon Arline Key of Kirkland, Jeanette Foshee of Earth, and Martha Stevens of Canyon.

Initiated as new members were Eunice King of Amarillo, Jane Jackson of Abilene, Larry Robertson of Canyon, Reba Elam of Amarillo, Tommie Sharp of Amarillo, Dorothy Higdon of Canyon, Helen Dickson of Amarillo, Mary Shipley of Hereford, Michael Williams of Pampa, Peggy Sue Hales of Canyon.

James C. Pace of Amarillo, Glendene McKinley of Shamrock, Mary Cast of Amarillo, Beth York of Amarillo Mary Vroom of Amarillo, Ruth Taylor of Amarillo, Robbie Jo Robertson of Adrian, Jon Sligh of Monahans, Noel Buchanan of Amarillo. Naomi Rice of Canyon, Gery Herber of Darrouzett, and Douglas Tanner of Amarillo.

Recent visitors of Katie Folk have been Mr. and Mrs. L. E. Folk of Lubbock, Mr. and Mrs. K. S. Head of Morton, Mrs. L. H. Barnard of Amarillo, and Edna Wilson, C. P. Rogers and Mr. and Mrs. Jim Wesley all of Happy.

Visiting with Mrs. W. C. Hubbard over the week end were Mrs. Montie Goodin, and children Elizabeth and Susanna of Albuquerque, New Mexico.

Party Honors Ronnie Hicks

Ronnie Hicks, son of Mr. and Mrs. Roland Hicks, celebrated his sixth birthday with a party for his friends last Wednesday.

Refreshments of ice cream, cake and punch were served to Cathy, Carla, and Karen Chambless, Lori Bosley, Kathy Platt, Ricky Rogers, Sandy Thrasher, Kerry Rogers, Rusty Glascock, Leslie Davis and "Hoss" Ratliff.

Mr. and Mrs. Leon Hoyl and Mrs. Juanite Suderth all of Hobbs, New Mexico were recent visitors with Mr. and Mrs. Billy Hoyl of Canyon.

BE SURE YOUR NEXT PRESCRIPTION BEARS THIS LABEL

Meet. . . ROY FORTUNE

ROY FORTUNE

The management of KCAN announces the appointment of ROY FORTUNE as COMMERCIAL MANAGER, effective April 1. Roy joins KCAN from KDAV in Lubbock. He is a member of the Masonic Lodge, Order of Eastern Star, White Shrine of Jerusalem, South Plains Football Assocation, Cotton Empire Investment Club, and The Advertising Club. He is married to the former Sue Hood, a former resident of Canyon. Sue and the girls, Carla and Connie, will join Roy as soon as school is out in Lubbock. Sue is teaching in Lubbock.

KCAN - 1550 ON YOUR DIAL

MID-PLAINS RURAL TELEPHONE COOPERATIVE, INC.

PLAY LUCKY 7

WIN $100

SPECIALS GOOD THURSDAY, MARCH 28 THROUGH APRIL 3

HOW TO PLAY "LUCKY 7"

- Pick up a "LUCKY 7 CARD" each time you visit COOPER'S MKT. No purchase necessary.
- Moisten your card with water and a Mystery Number will appear.
- To WIN $100, simply acquire 4 cards (no less), the mystery number TOTAL of which is 7.

COOPER'S

15 THIS COUPON IS WORTH 15¢ TO YOU!! 15

SAVE 15¢ WHEN YOU BUY A 6 OUNCE JAR OF INSTANT FOLGER'S COFFEE

Clip this coupon, and present with your purchase of a 6 ounce jar of INSTANT FOLGER'S COFFEE!

SPECIAL PRICE 69¢ with coupon

15 COUPON GOOD THIS WEEK ONLY 15

LUCKY 7 RULES

1. Only LUCKY 7 cards distributed by COOPER'S may be used.
2. Four cards are required to make a total of 7. To be valid, a legible number must appear on each card in mystery printing.
3. Cards showing evidence of alteration cannot be accepted.
4. COOPER'S reserves the right to determine and verify all winners.
5. Must be 16 years of age or older to participate.

TENDERCRUST BROWN & SERVE
ROLLS PKG **2/49¢**

GERBERS STRAINED
BABY FOOD **3/29¢**

VELVEETA
CHEESE SPREAD 2 LB **79¢**

REG AND KING PLUS DEPOSIT
COCA-COLA **3/$1**

MRS. TUCKERS
SHORTENING 3 LB **59¢**

18 OZ
GAINES BURGERS **49¢**

PETER PAN
PEANUT BUTTER 28 OZ **79¢**

SHURFINE
COFFEE LB **53¢**

WE GIVE VALUABLE BUYERS BONUS STAMPS DOUBLE ON WEDNESDAY WITH $2.50 PURCHASE OR MORE

BONUS

IF *the* words "LUCKY 7 WINNER" Appears when card is moistened you WIN

$5 CASH

SUGAR 10 LB **98¢**

MOUNTAIN PASS
PORK & BEANS 300 CAN **12/$1**

THE EFFECTIVE TOOTHPASTE

proved effective against cavities in homes like yours . . . 53¢ SIZE **39¢**

BREEZE GIANT **59¢**

GOLD MEDAL
FLOUR 10 LB **93¢**

FOLGER
COFFEE LB **59¢**

WIN $100 CASH

GRADE A WHOLE
FRYERS LB **29¢**

PINKNEY'S SKINLESS
FRANKS 3 LB BAG **99¢**

U.S.D.A. GOOD RIB
STEAK LB **69¢**

PINKNEY'S COUNTRY STYLE
SAUSAGE 2 LB BAG **59¢**

No Purchase Necessary
Start Saving Your Cards TODAY

BLUE PLATE FROZEN
SHRIMP 10 OZ **59¢**

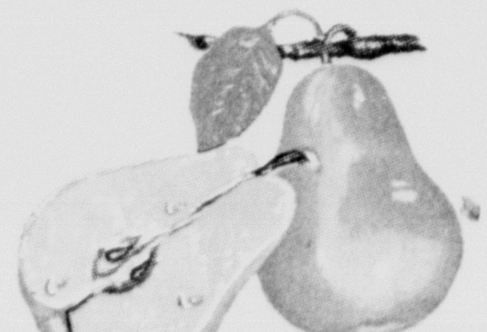

FANCY D'ANJOU
PEARS LB **15¢**

PICK-O-MORN
BANANAS LOW MARKET PRICE

FLORIDA RED 2 LB CELLO
NEW POTATOES **19¢**

MIX OR MATCH
GREEN ONIONS OR **RADISHES** BUNCH **3/19¢**

LUX LIQUID 22 OZ **49¢**

ALL JUMBO **$1.98**

SUNSHINE
HYDROX COOKIES 11 OZ **35¢**

SHURFINE CANNED
MILK **3/39¢**

SOFLIN
PAPER TOWELS ROLL **2/39¢**

NORTHERN
TOILET TISSUE ROLL **4/29¢**

SCOTT
TOWELS JUMBO **29¢**

REYNOLDS
ALUMINUM FOIL 12 x 24 **29¢**

TENDERCRUST
COOKIES 2 LB BAG **49¢**

SKINNERS SHORT CUT ELBOW
MACRONI 10 OZ **15¢**

STARKIST FLAT CAN
TUNA GREEN LABLE **29¢**

SWIFT HONEY CUP
MELLORINE 1/2 GAL **39¢**

MODART
HAIR SPRAY FED TAX INCL. **79¢**

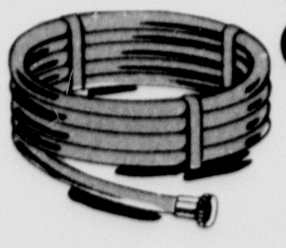

PLASTIC ½"
GARDEN HOSE 50 FT. **$1.49**
GUARANTEED 12 YEARS

FROZEN COLONIAL GERMAN CHOCOLATE OR BANANA
CAKES **79¢**

FROZEN SHURFINE CUT
CORN 10 OZ **2/25¢**

Cooper's MARKET *Fine Foods*